

# Public Document Pack



Rory Ringer – Democratic Services Team Leader  
General Enquiries: Telephone No. 01362 656870  
Member Services Fax No. 01362 690821  
DX743950 Dereham 2

To The Chairman and Members of the Local Plan Working Group

All other Members of the Council – for information

Your Ref:

Our Ref: JB/L.3

Contact: Julie Britton

Direct Dial: 01362 656343

E-mail: [julie.britton@breckland.gov.uk](mailto:julie.britton@breckland.gov.uk)

Date: 23 October 2013

## AGENDA SUPPLEMENT (8) – APPENDIX D/PART 8

Dear Sir/Madam

### LOCAL PLAN WORKING GROUP - TUESDAY 29 OCTOBER 2013

I refer to the agenda for the above-mentioned meeting and enclose the following item:

Item No	Report Title	Page Nos
8.	Attleborough Link Road Study – Appendix D/Part 8  Report by Phil Mileham, Deputy Planning Manager.  Unfortunately, due to the size of Appendix D, I have had to split the document into 9 parts – this is part 8 of 9.  NB: There will be a limited number of hard copies available on the day.	641 - 703

Yours faithfully

*Julie Britton*

Senior Committee Officer



Appendix B1

### Historical Mapping & Photography included:

Mapping Type	Scale	Date	Pg.
Norfolk	1:10,560	1884	2
Norfolk	1:10,560	1906 - 1907	3
Norfolk	1:10,560	1952 - 1953	4
Ordnance Survey Plan	1:10,000	1958 - 1959	5
Ordnance Survey Plan	1:10,000	1976	6
Ordnance Survey Plan	1:10,000	1988 - 1989	7
Ordnance Survey Plan	1:10,000	1991	8
10K Raster Mapping	1:10,000	2006	9
10K Raster Mapping	1:10,000	2012	10

### 1:10,000 Raster Mapping

### Ordnance Survey Plan 1:10,000

### Ordnance Survey County Series 1:10,560

### Historical Map - Slice A

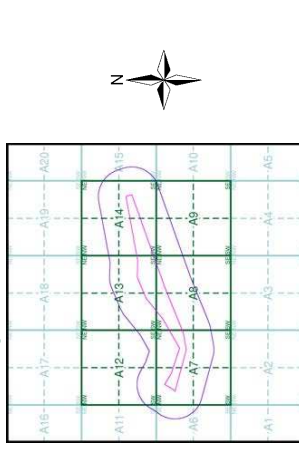

### Order Details

Order Number: 41886191\_1\_1  
 Customer Ref: CS/060268  
 National Grid Reference: 604780, 293840  
 Site Area (Ha): 21.98  
 Search Buffer (m): 250

### Site Details

Site at, Attleborough, Norfolk

The historical maps shown were reproduced from maps predominantly held at the National Archives in England, Wales and Scotland in the 1840's. In 1854 the Ordnance Survey produced a series of maps for the county of Norfolk at a scale of 1:25,000 and these were used to update the 1:10,560 maps. The published date given therefore is often some years later than the surveyed date. Before 1938 all OS maps were based on the Cassini Projection, with independent inaccuracies in outlying county or group of counties, giving rise to significant inaccuracies in outlying areas. In the late 1940's, a Provisional Edition was produced, which updated the 1:10,560 mapping from a number of sources. The maps appear unfinished - with all military camps and other strategic sites removed. These maps were initially overprinted with the National Grid. In 1970, the first 1:10,000 maps were produced using the Transverse Mercator Projection. The revision process continued until recently, with new editions appearing every 10 years or so for urban areas.

Map Name(s) and Date(s)

085SE	1884
095NE	1884

Historical Map - Slice A

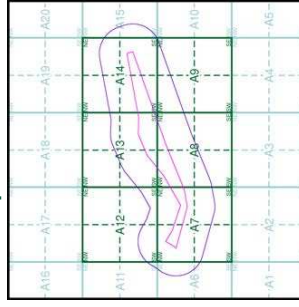

Order Details

Order Number: 41886191\_1\_1  
 Customer Ref: CS/060268  
 National Grid Reference: 604780, 293840  
 Slice: A  
 Site Area (Ha): 21.98  
 Search Buffer (m): 250

Site Details

Site at, Attleborough, Norfolk

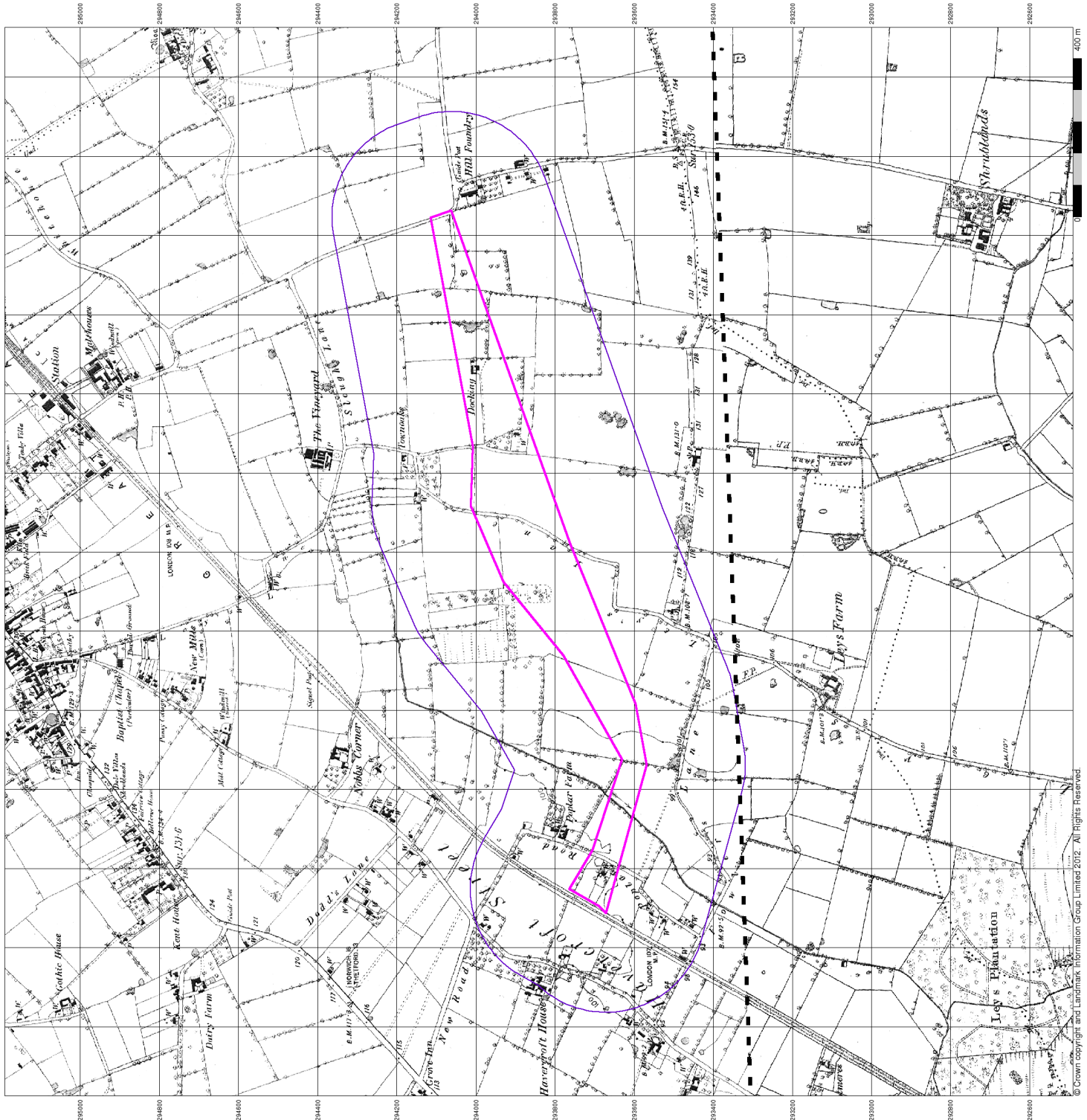

The historical maps shown were reproduced from maps predominantly held at the Ordnance Survey, England, Wales and Scotland in the 1840's. In 1854 the 1:2,500 scale maps were reissued for urban areas. The maps were used to update the 1:10,560 maps. The published date given therefore is often some years later than the surveyed date. Before 1938, all OS maps were based on the Cassini Projection, with independent surveys in outlying county or group of counties, giving rise to significant inaccuracies in outlying areas. In the late 1940's, a Provisional Edition was produced, which updated the 1:10,560 mapping from a number of sources. The maps appear unfinished - with all military camps and other strategic sites removed. These maps were initially overprinted with the National Grid. In 1970, the first 1:10,000 maps were produced using the Transverse Mercator Projection. The revision process continued until recently, with new editions appearing every 10 years or so for urban areas.

Map Name(s) and Date(s)

085SE	1907
095NE	1906

Historical Map - Slice A

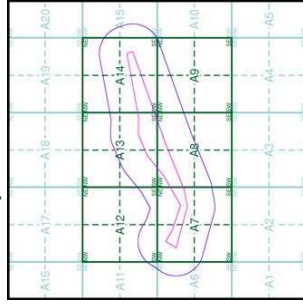

Order Details

Order Number: 41886191\_1\_1  
 Customer Ref: CS/060268  
 National Grid Reference: 604780, 293840  
 Slice: A  
 Site Area (Ha): 21.98  
 Search Buffer (m): 250

Site Details

Site at, Attleborough, Norfolk

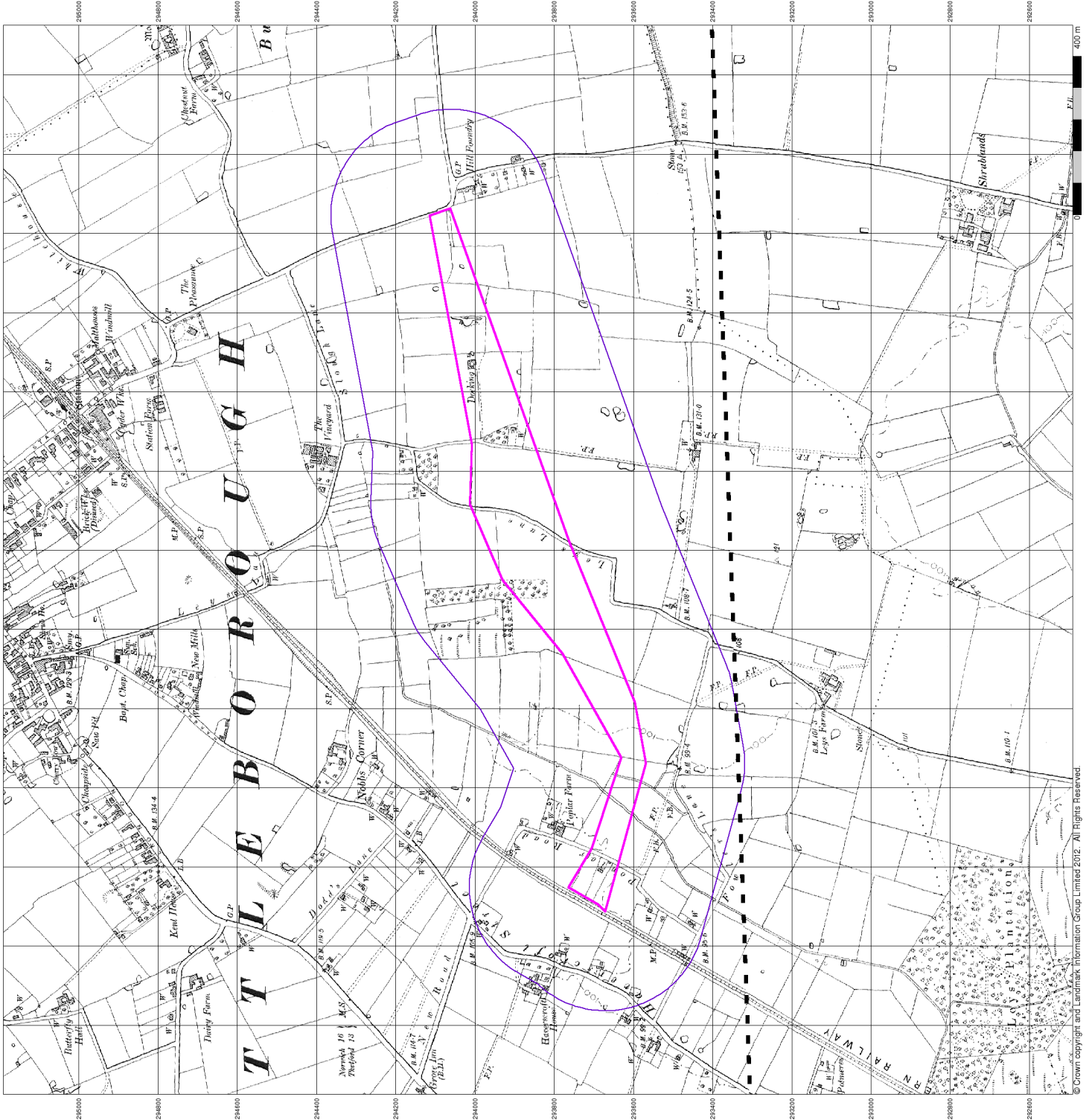

The historical maps shown were reproduced from maps predominantly held at the Ordnance Survey, England, Wales and Scotland in the 1840's. In 1854 the OS produced a series of maps for the county of Norfolk. The maps were used to update the 1:10,560 maps. The published date given therefore are often some years later than the surveyed date. Before 1938, all OS maps were based on the Cassini Projection, with independent inaccuracies in outlying county or group of counties, giving rise to significant inaccuracies in outlying areas. In the late 1940's, a Provisional Edition was produced, which updated the 1:10,560 mapping from a number of sources. The maps appear unfinished - with all military camps and other strategic sites removed. These maps were initially overprinted with the National Grid. In 1970, the first 1:10,000 maps were produced using the Transverse Mercator Projection. The revision process continued until recently, with new editions appearing every 10 years or so for urban areas.

Map Name(s) and Date(s)

085E	1953
1:10,560	
095NE	1952
1:10,560	

Historical Map - Slice A

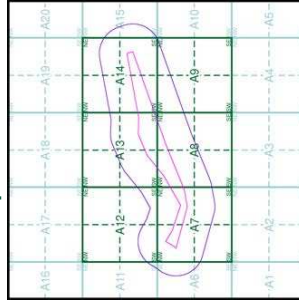

Order Details

Order Number: 41886191\_1\_1  
 Customer Ref: CS/060268  
 National Grid Reference: 604780, 293840  
 Slice: A  
 Site Area (Ha): 21.98  
 Search Buffer (m): 250

Site Details

Site at, Attleborough, Norfolk

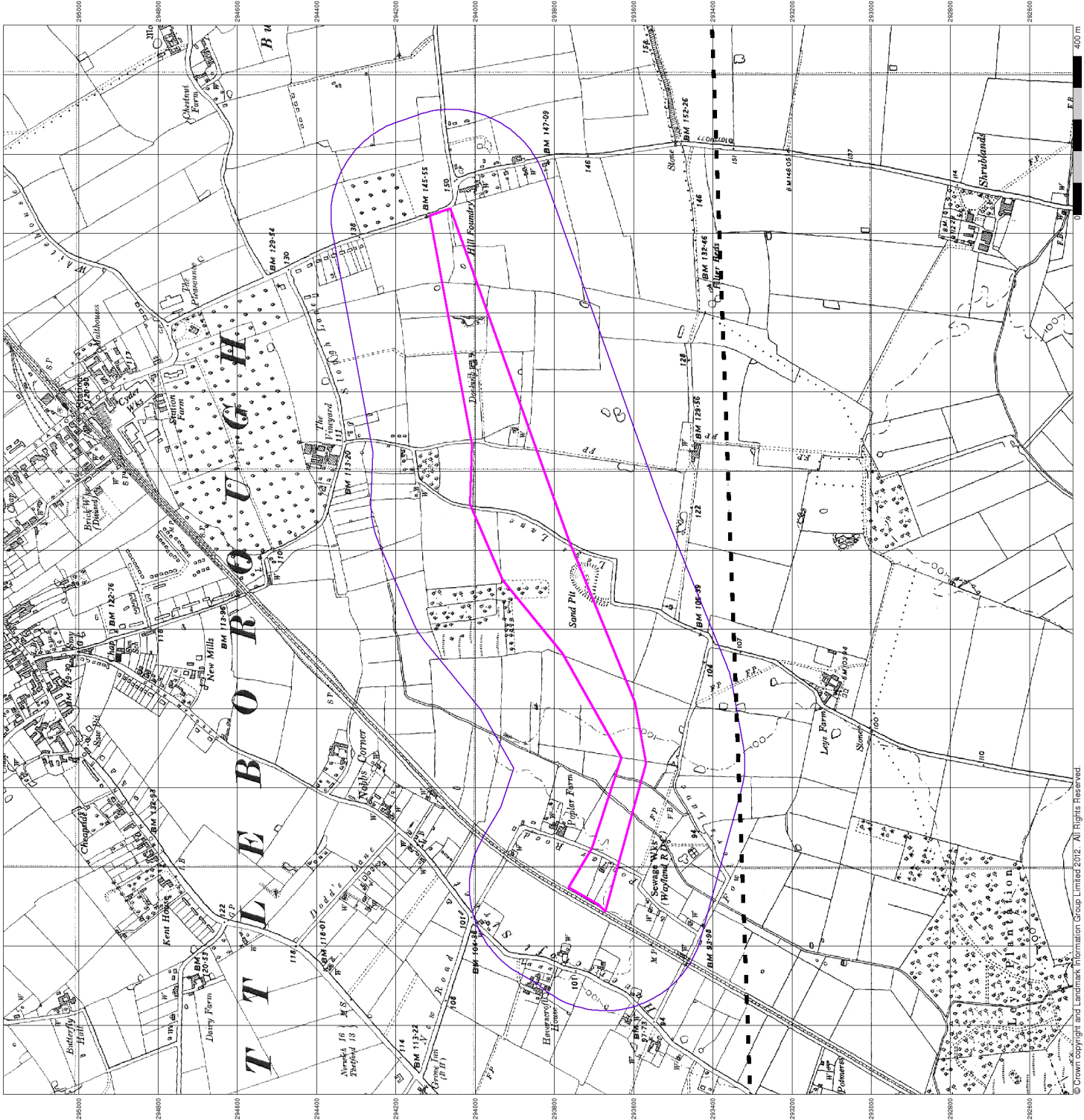

## Ordnance Survey Plan Published 1958 - 1959

### Source map scale - 1:10,000

The historical maps shown were reproduced from maps predominantly held at the Ordnance Survey (OS) Archives in Southampton in the 1840s. In 1854 the OS produced a series of maps for the counties of England and Scotland at the 1:50,000 scale for use as a reference for the OS's 1:25,000 scale maps. The OS then used these maps to update the 1:10,560 maps. The published data given therefore are often some years later than the surveyed data. Before 1938, all OS maps were based on the Cassini Projection, with independent surveys of a single county or group of counties, giving rise to significant inaccuracies in outlying areas. In the late 1940's, a Provisional Edition was produced, which updated the 1:10,560 mapping from a number of sources. The maps appear unfinished - with all military camps and other strategic sites removed. These maps were initially overprinted with the National Grid. In 1970, the first 1:10,000 maps were produced using the Transverse Mercator Projection. The revision process continued until recently, with new editions appearing every 10 years or so for urban areas.

### Map Name(s) and Date(s)

TM09NW	1959	1:10,560
TM09NE	1958	1:10,560
TM09SW	1959	1:10,560
TM09SE	1959	1:10,560

### Historical Map - Slice A

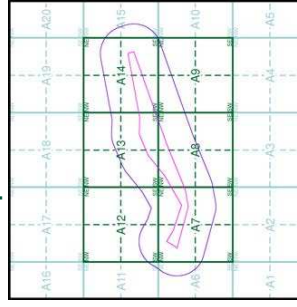

### Order Details

Order Number: 41886191\_1\_1  
 Customer Ref: CS/060268  
 National Grid Reference: 604780, 293840  
 Slice: A  
 Site Area (Ha): 21.98  
 Search Buffer (m): 250

### Site Details

Site at, Attleborough, Norfolk

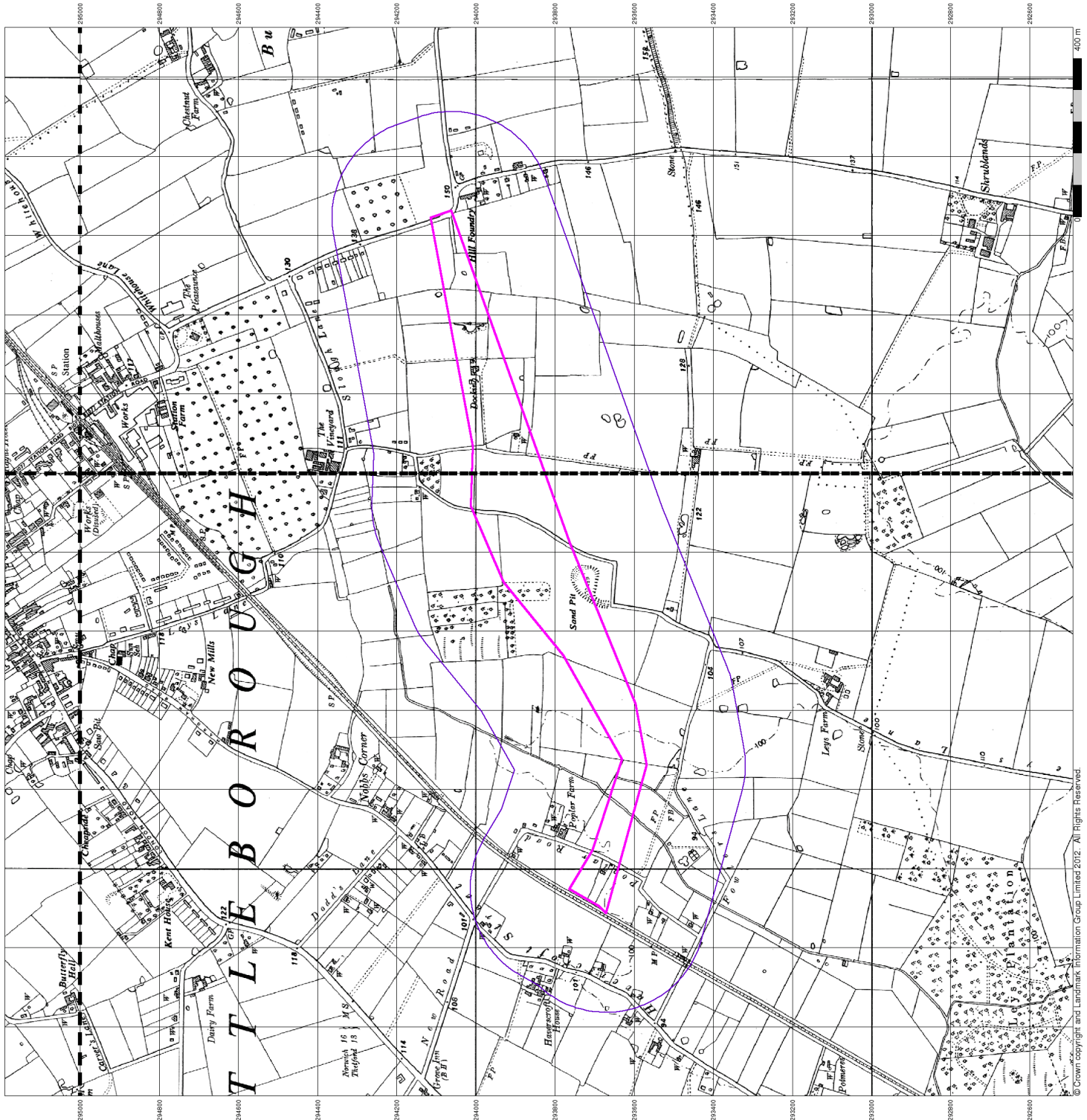



## Ordnance Survey Plan Published 1976

### Source map scale - 1:10,000

The historical maps shown were reproduced from maps predominantly held at the Ordnance Survey (OS) archives in the UK. In 1984, the OS produced a series of maps for the UK, which were used to update the 1:10,000 maps. The published data given therefore is often some years later than the surveyed data. Before 1938, all OS maps were based on the Cassini Projection, with independent surveys of a single county or group of counties, giving rise to significant inaccuracies in outlying areas. In the late 1940's, a Provisional Edition was produced, which updated the 1:10,000 mapping from a number of sources. The maps appear unfinished - with all military camps and other strategic sites removed. These maps were initially overprinted with the National Grid. In 1970, the first 1:10,000 maps were produced using the Transverse Mercator Projection. The revision process continued until recently, with new editions appearing every 10 years or so for urban areas.

### Map Name(s) and Date(s)

TM09NW	1976	1:10,000
TM09NE	1976	1:10,000
TM09SW	1976	1:10,000
TM09SE	1976	1:10,000

### Historical Map - Slice A

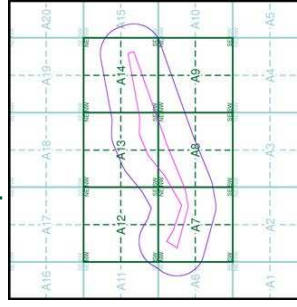

### Order Details

Order Number: 41886191\_1\_1  
 Customer Ref: CS/060268  
 National Grid Reference: 604780, 293640  
 Slice: A  
 Site Area (Ha): 21.98  
 Search Buffer (m): 250

### Site Details

Site at, Attleborough, Norfolk

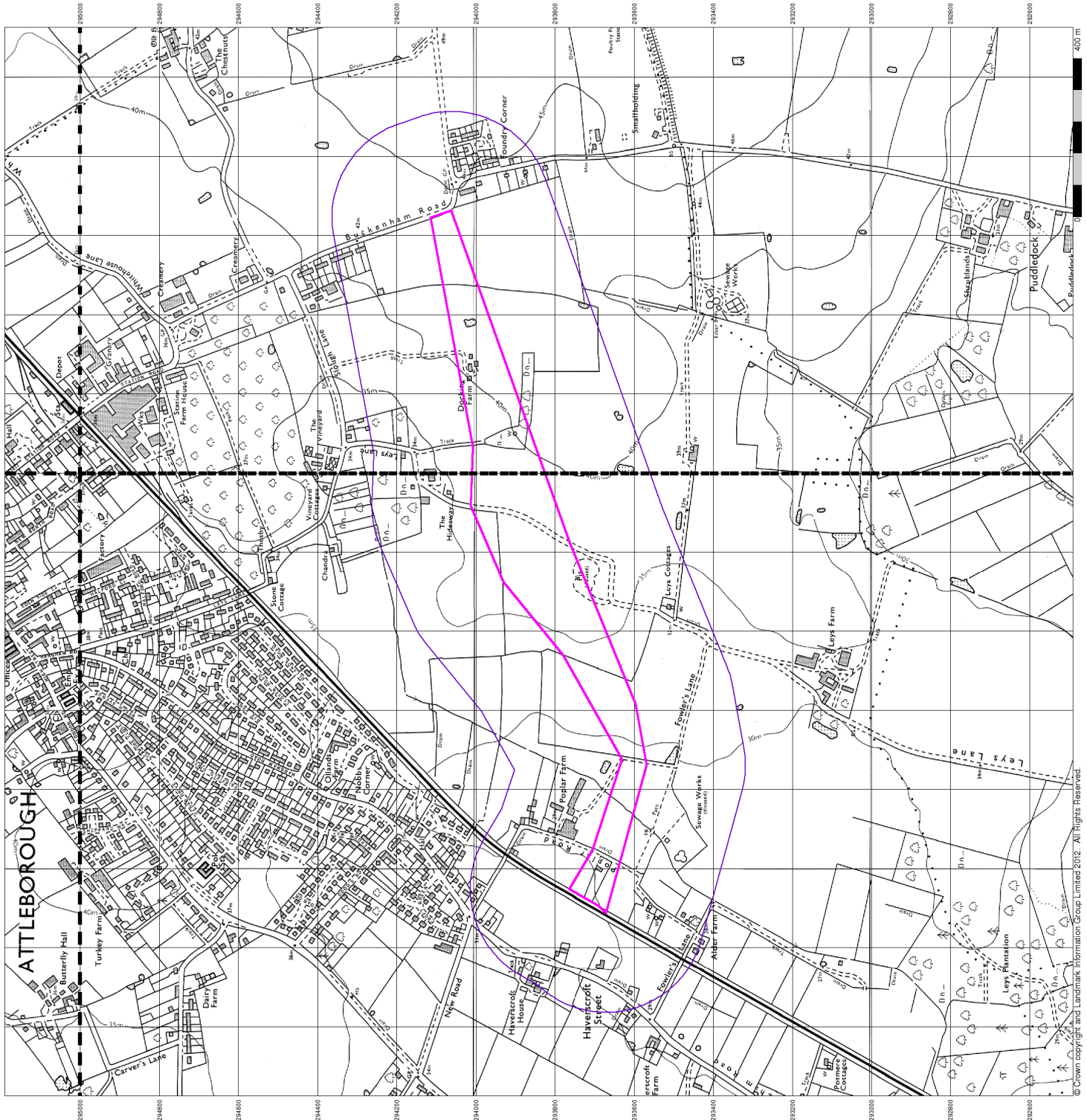

# Ordnance Survey Plan Published 1988 - 1989

## Source map scale - 1:10,000

The historical maps shown were reproduced from maps predominantly held at the Ordnance Survey, England, Wales and Scotland in the 1840's. In 1854 the 1:2,500 scale maps were reissued for the purpose of the 1:10,000 scale maps. The 1:10,000 scale maps were used to update the 1:10,000 maps. The published data given therefore is often some years later than the surveyed data. Before 1938, all OS maps were based on the Cassini Projection, with independent surveys of a single county or group of counties, giving rise to significant inaccuracies in outlying areas. In the late 1940's, a Provisional Edition was produced, which updated the 1:10,000 mapping from a number of sources. The maps appear unfinished - with all military camps and other strategic sites removed. These maps were initially overprinted with the National Grid. In 1970, the first 1:10,000 maps were produced using the Transverse Mercator Projection. The revision process continued until recently, with new editions appearing every 10 years or so for urban areas.

### Map Name(s) and Date(s)

- TM09NW | 1989
- | 1:10,000
- TM09SW | 1988
- | 1:10,000

### Historical Map - Slice A

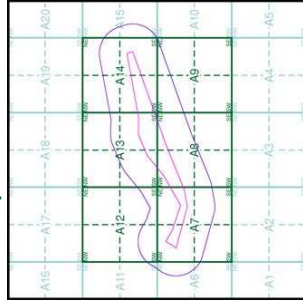

### Order Details

Order Number: 41886191\_1\_1  
 Customer Ref: CS/060268  
 National Grid Reference: 604780, 293840  
 Site: A  
 Site Area (Ha): 21.98  
 Search Buffer (m): 250

### Site Details

Site at, Attleborough, Norfolk

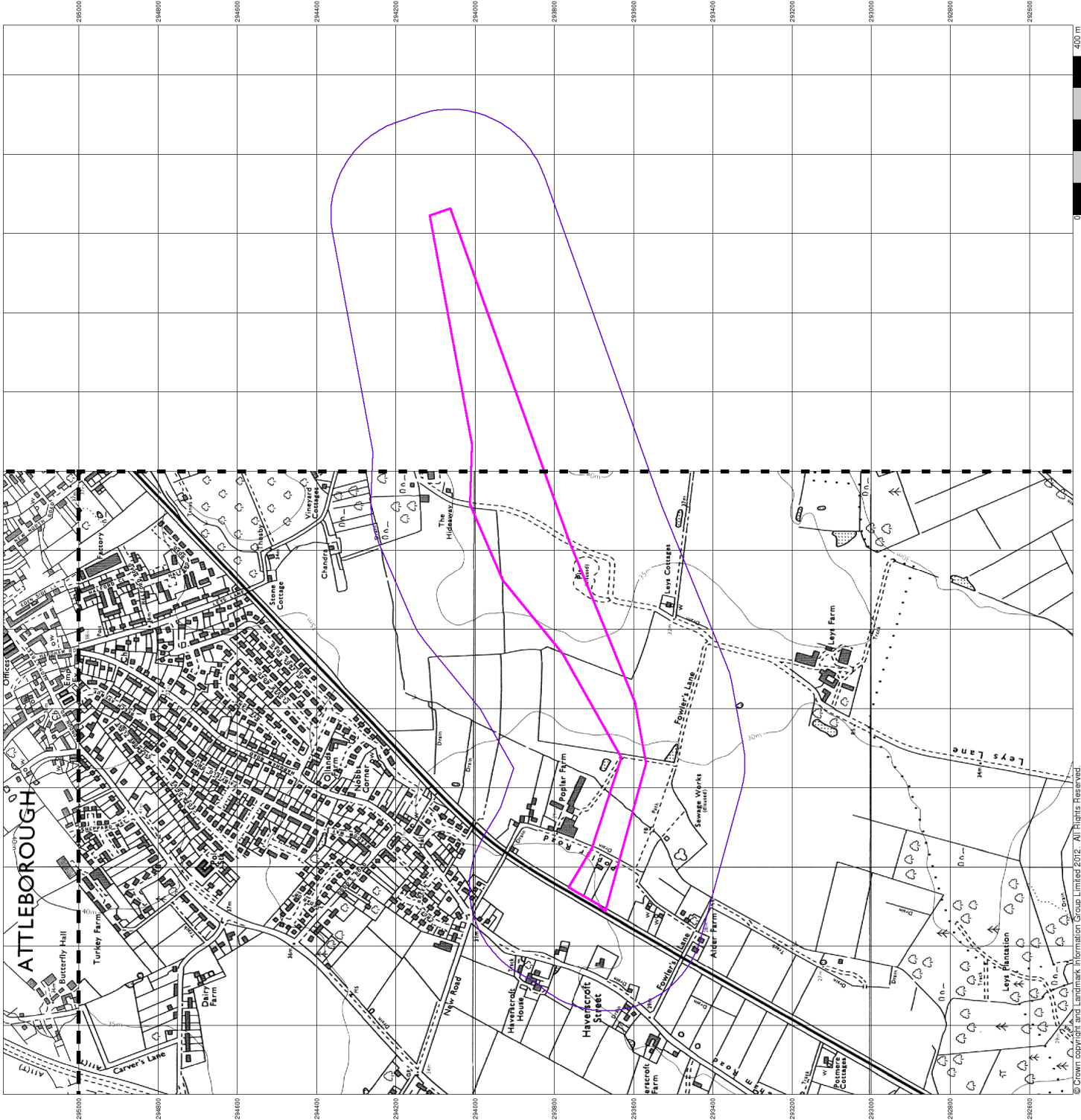

# Ordnance Survey Plan Published 1991

**Source map scale - 1:10,000**

The historical maps shown were reproduced from maps predominantly held at the Ordnance Survey, England, Wales and Scotland in the 1840's. In 1854 the 1:2,500 scale maps were reproduced for the purpose of the 1:10,000 scale maps. The 1:10,000 scale maps were used to update the 1:10,560 maps. The published data given therefore is often some years later than the surveyed data. Before 1938, all OS maps were based on the Cassini Projection, with independent surveys of a single county or group of counties, giving rise to significant inaccuracies in outlying areas. In the late 1940's, a Provisional Edition was produced, which updated the 1:10,560 mapping from a number of sources. The maps appear unfinished - with all military camps and other strategic sites removed. These maps were initially overprinted with the National Grid. In 1970, the first 1:10,000 maps were produced using the Transverse Mercator Projection. The revision process continued until recently, with new editions appearing every 10 years or so for urban areas.

## Map Name(s) and Date(s)

TM09SW	1991	1:10,000
--------	------	----------

## Historical Map - Slice A

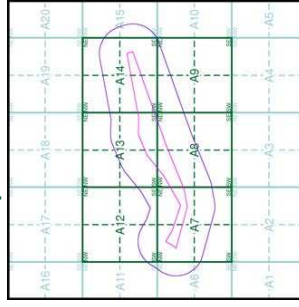

## Order Details

Order Number: 41886191\_1\_1  
 Customer Ref: CS/060268  
 National Grid Reference: 604780, 293840  
 Site: A  
 Site Area (Ha): 21.98  
 Search Buffer (m): 250

## Site Details

Site at, Attleborough, Norfolk



# 10k Raster Mapping Published 2006

Source map scale - 1:10,000

The historical maps shown were produced from the Ordnance Survey's 1:10,000 scale raster maps from 2006. These maps are derived from the 1:10,000 scale maps published in 1970. The data is highly detailed showing buildings, fences and field boundaries as well as all roads, tracks and paths. Road names are also included together with the relevant road number and classification. Boundary information depiction includes county, unitary authority, district, civil parish and constituency.

## Map Name(s) and Date(s)

TM09NW	2006	1:10,000
TM09NE	2006	1:10,000
TM09SW	2006	1:10,000
TM09SE	2006	1:10,000

## Historical Map - Slice A

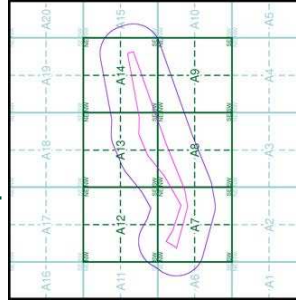

## Order Details

Order Number: 41886191\_1\_1  
 Customer Ref: CS/060268  
 National Grid Reference: 604780, 293840  
 Slice: A  
 Site Area (Ha): 21.98  
 Search Buffer (m): 250

## Site Details

Site at, Attleborough, Norfolk

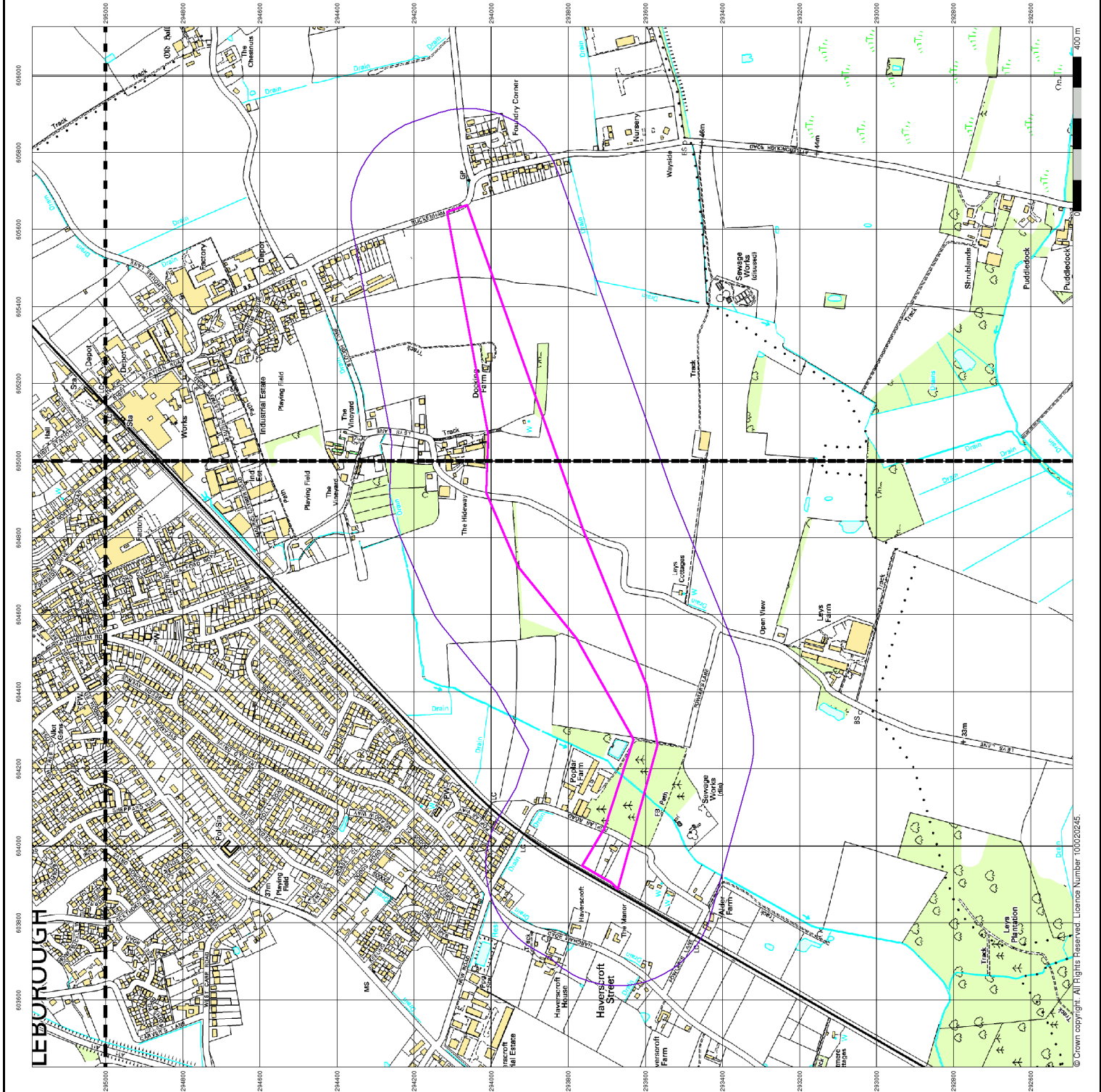

# 10k Raster Mapping

## Published 2012

### Source map scale - 1:10,000

The historical maps shown were produced from the Ordnance Survey's 1:10,000 scale maps. These maps are derived from the 1:25,000 scale maps which were first published in 1970. The data is highly detailed showing buildings, fences and field boundaries as well as all roads, tracks and paths. Road names are also included together with the relevant road number and classification. Boundary information depiction includes county, unitary authority, district, civil parish and constituency.

### Map Name(s) and Date(s)

TM09NW	TM09NE
2012	2012
1:10,000	1:10,000
TM09SW	TM09SE
2012	2012
1:10,000	1:10,000

### Historical Map - Slice A

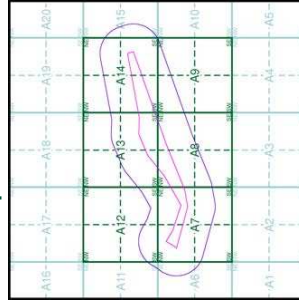

### Order Details

Order Number: 41886191\_1\_1  
 Customer Ref: CS/060268  
 National Grid Reference: 604780, 293840  
 Site: A  
 Site Area (Ha): 21.98  
 Search Buffer (m): 250

### Site Details

Site at, Attleborough, Norfolk

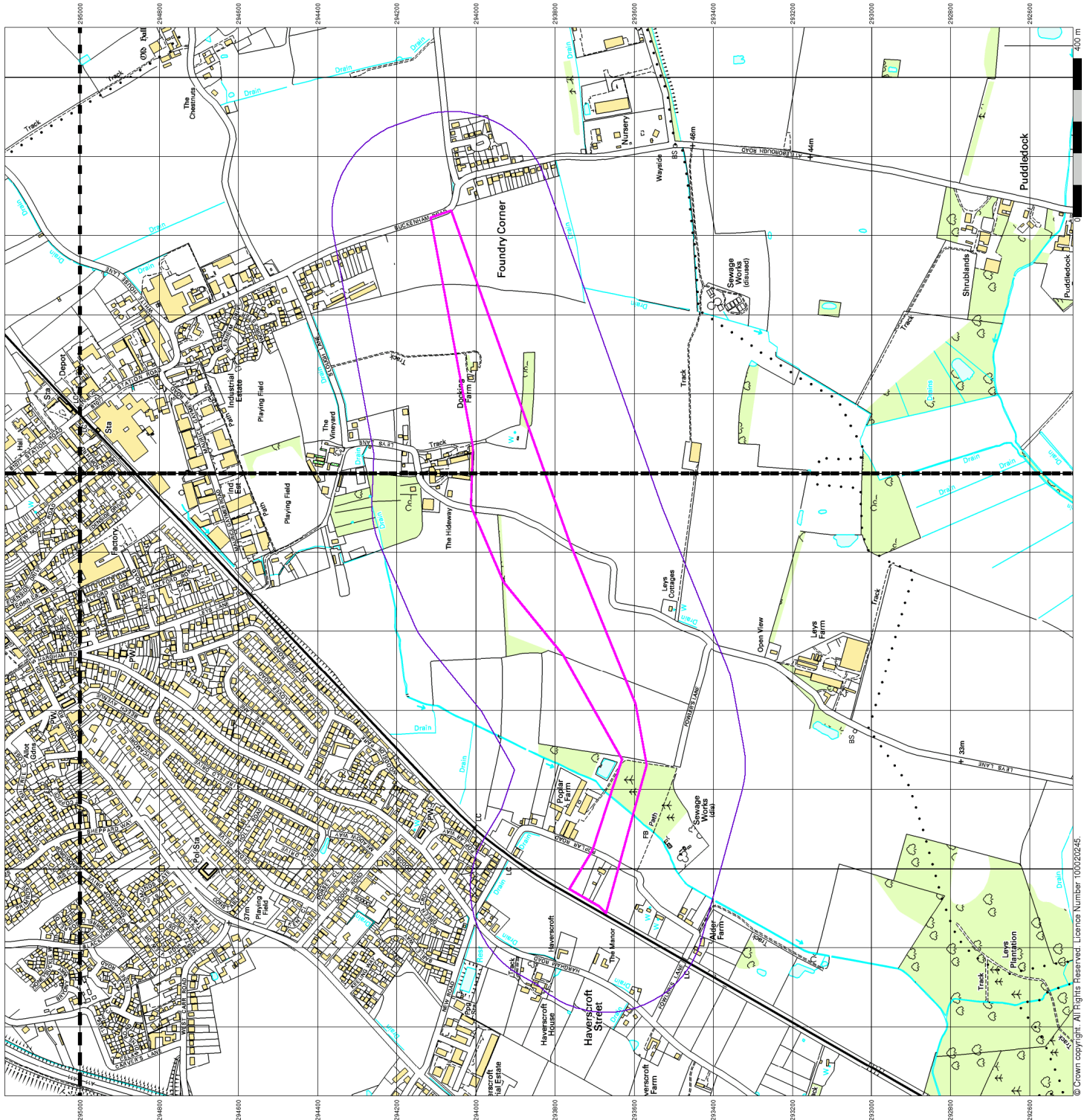



Norfolk

Published 1883

Source map scale - 1:2,500

The historical maps shown were reproduced from maps predominantly held at the National Archives in England, Wales and Scotland in the 1840s. 1:2,500 scale maps were produced for the Ordnance Survey by 1866. It covered the whole of what were considered to be the cultivated parts of Great Britain. The published date given below is often some years later than the surveyed date. Before 1938 all OS maps were based on the Cassini Projection, with independent surveys of a single county or group of counties, giving rise to significant inaccuracies in outlying areas.

Map Name(s) and Date(s)

085_15	1883	1:2,500
085_03	1883	1:2,500

Historical Map - Segment A7

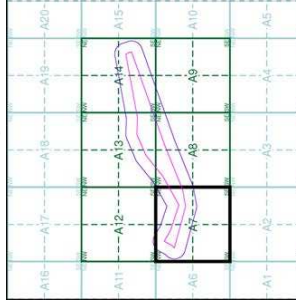

Order Details

Order Number: 41886191\_1\_1  
 Customer Ref: CS/060268  
 National Grid Reference: 604780, 293840  
 Site: A  
 Site Area (Ha): 21.98  
 Search Buffer (m): 100

Site Details

Site at, Attleborough, Norfolk

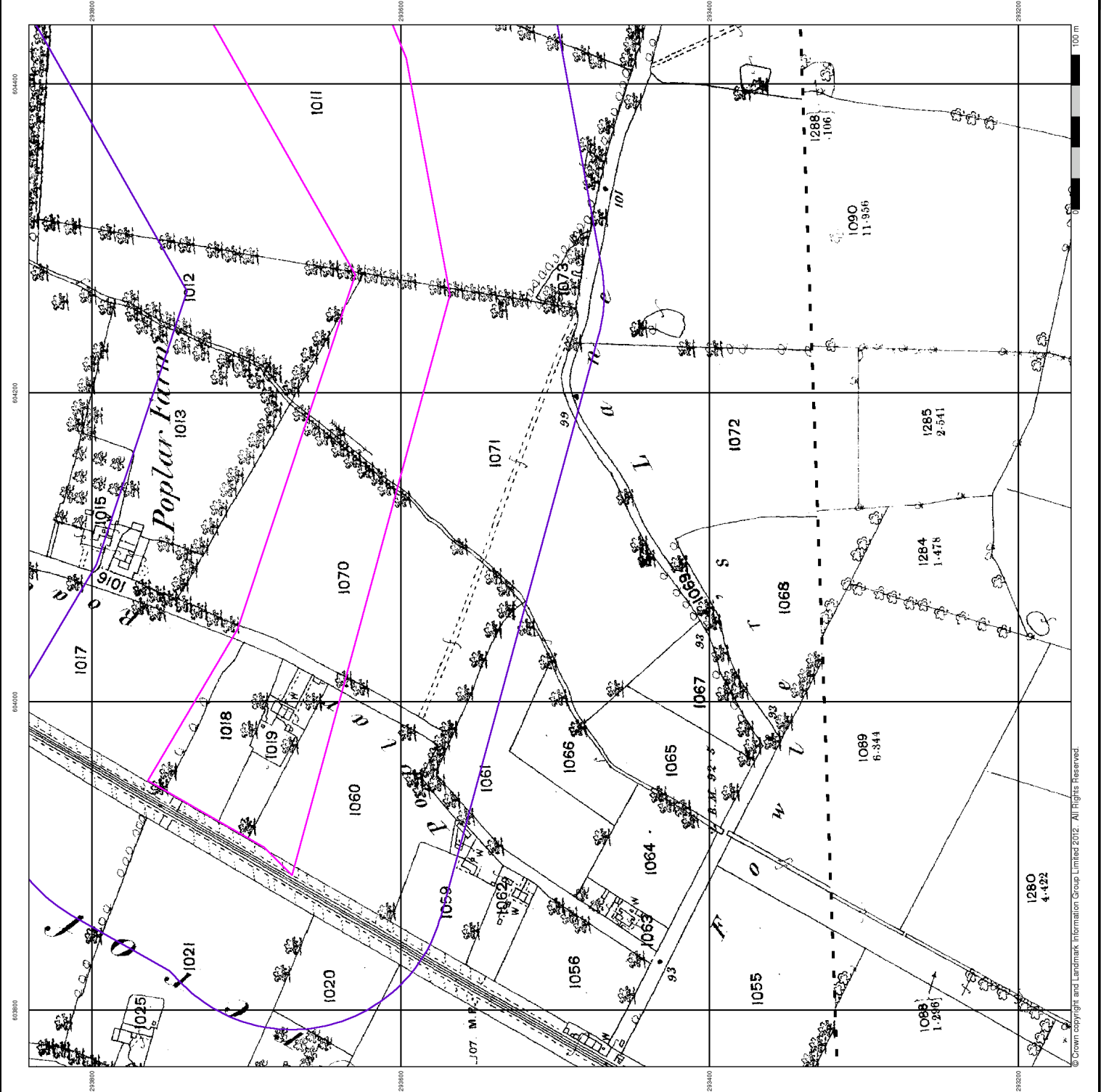





# Ordnance Survey Plan Published 1972

Source map scale - 1:2,500

The historical maps shown were reproduced from maps predominantly held at the Ordnance Survey, in England, Wales and Scotland in the 1840s, 1854 and 1860 editions of the Ordnance Survey. The maps were published in 1864, covering the whole of what were considered to be the cultivated parts of Great Britain. The published date given below is often some years later than the surveyed date. Before 1933 all OS maps were based on the Cassini Projection, with independent surveys of a single county or group of counties, giving rise to significant inaccuracies in outlying areas.

## Map Name(s) and Date(s)

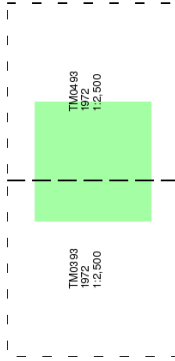

## Historical Map - Segment A7

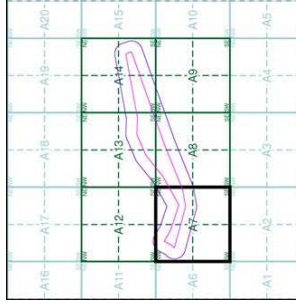

## Order Details

Order Number: 41886191\_1\_1  
 Customer Ref: CS/060268  
 National Grid Reference: 604780, 293840  
 Slice: A  
 Site Area (Ha): 21.98  
 Search Buffer (m): 100

## Site Details

Site at, Attleborough, Norfolk

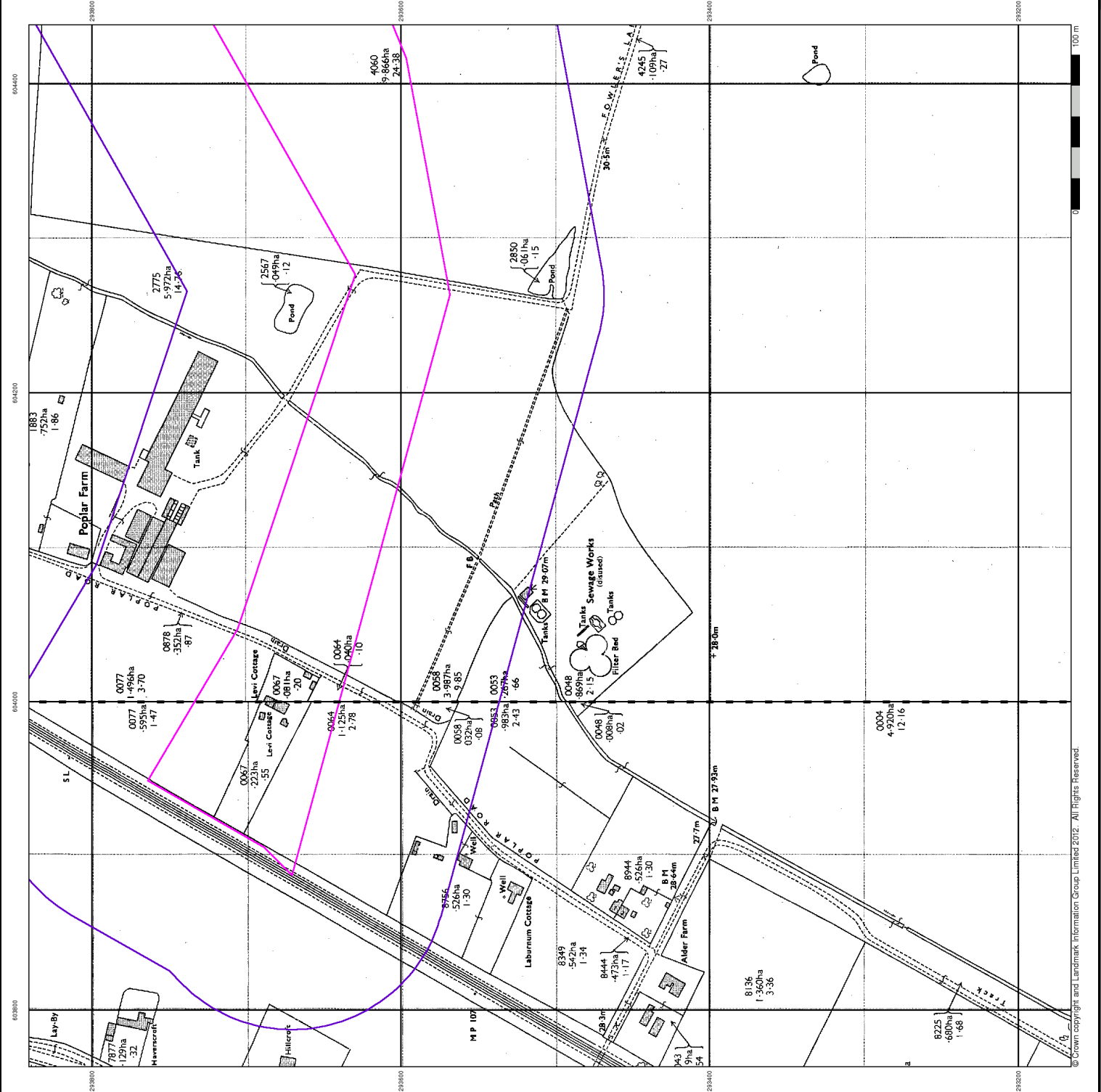

**Additional SIMs  
Published 1990**

**Source map scale - 1:2,500**

The SIM cards (Ordnance Survey's 'Survey of Information on Microfilm') are further editions of mapping which were produced and published between 1947 and 1994, and contain detailed information on buildings, roads and land-use. These maps were produced at both 1:2,500 and 1:1,250 scales.

**Map Name(s) and Date(s)**

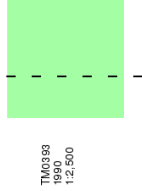

**Historical Map - Segment A7**

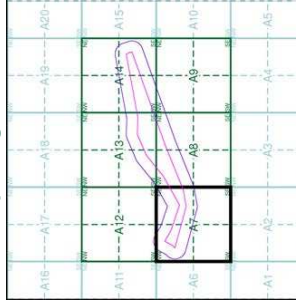

**Order Details**

Order Number: 41886191\_1\_1  
 Customer Ref: CS/060268  
 National Grid Reference: 604780, 293840  
 Slice: A  
 Site Area (Ha): 21.98  
 Search Buffer (m): 100

**Site Details**

Site at, Attleborough, Norfolk

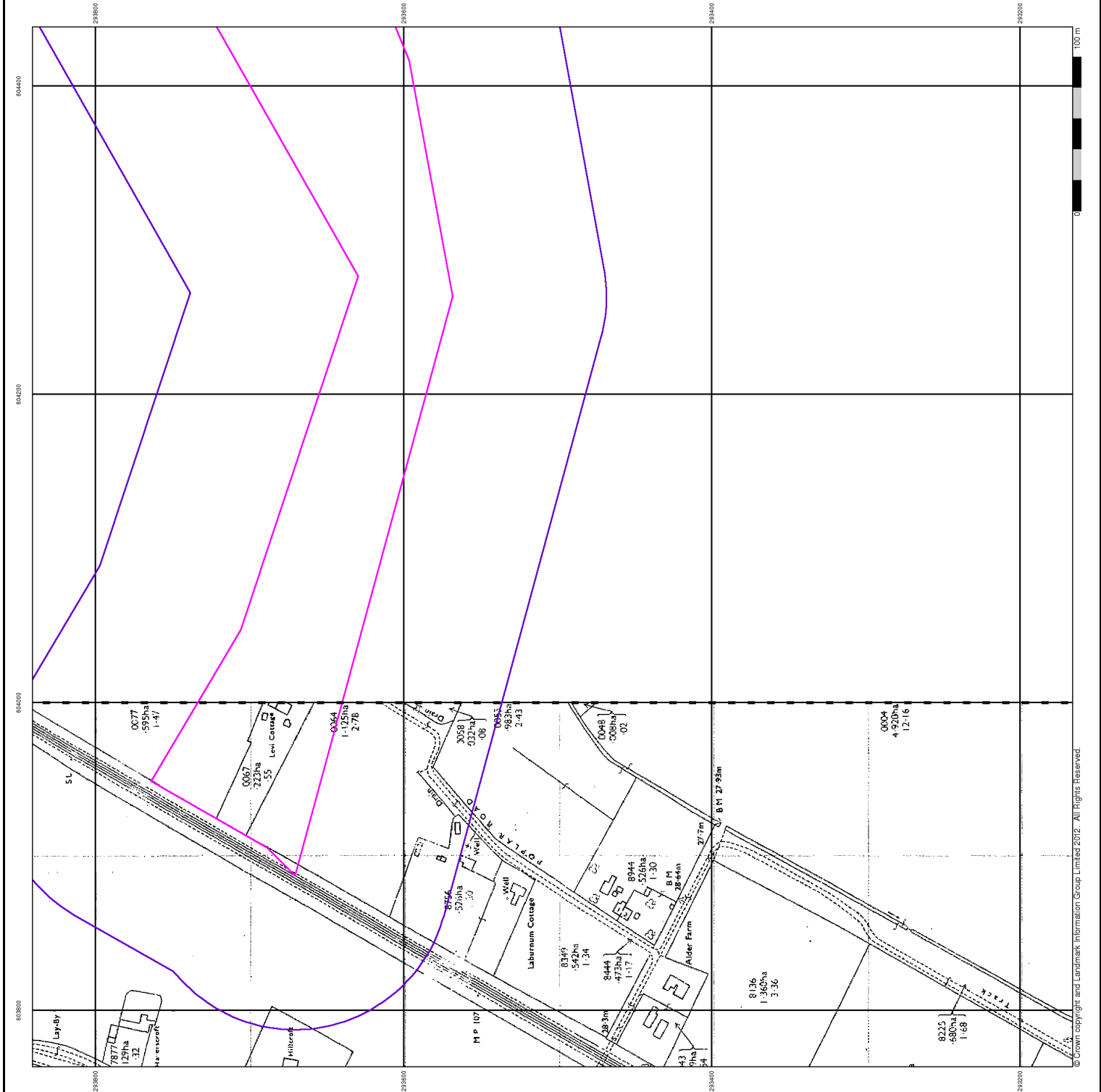

# Large-Scale National Grid Data Published 1995

## Source map scale - 1:2,500

'Large Scale National Grid Data' superseded SIM cards (Ordnance Survey's 'Small Scale National Grid Data' in 1992, and digital data produced in 1999). This information is derived from aerial photography and provides detailed information on houses and roads, but tend to show less topographic features such as vegetation. These maps were produced at both 1:2,500 and 1:1,250 scales.

### Map Name(s) and Date(s)

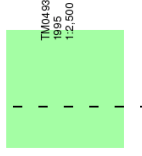

### Historical Map - Segment A7

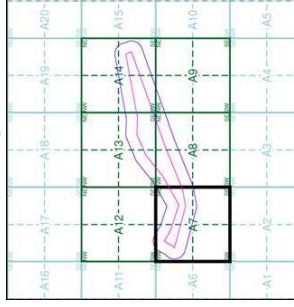

### Order Details

Order Number: 41886191\_1\_1  
 Customer Ref: CS/060268  
 National Grid Reference: 604780, 293840  
 Site: A  
 Site Area (Ha): 21.98  
 Search Buffer (m): 100

### Site Details

Site at, Attleborough, Norfolk

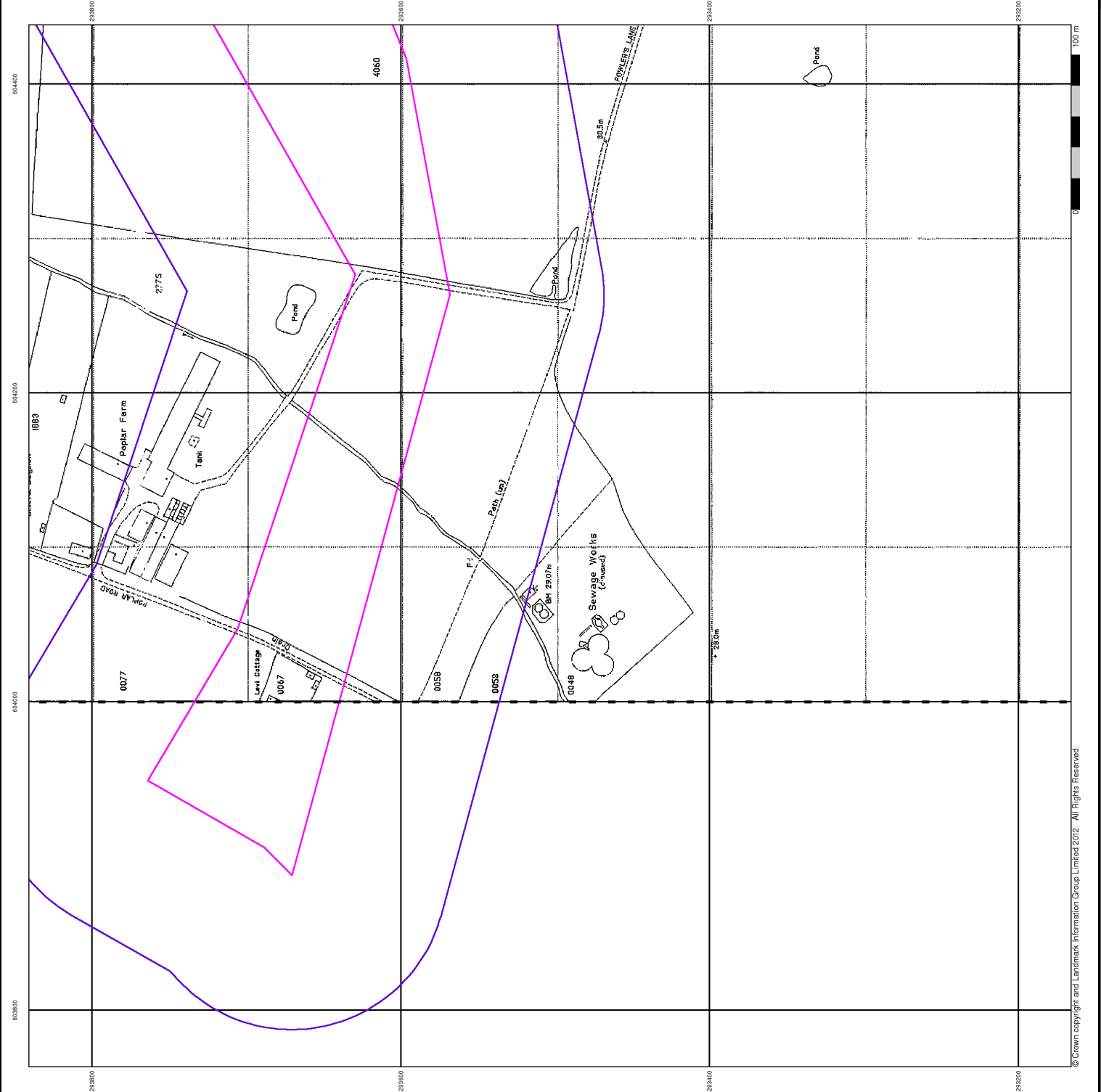

Mapping Type	Scale	Date	Pg
Norfolk	1:2,500	1883	2
Norfolk	1:2,500	1905 - 1906	3
Ordnance Survey Plan	1:2,500	1972	4
Large-Scale National Grid Data	1:2,500	1995	5

## Historical Mapping Legends

### Large-Scale National Grid Data 1:2,500 and 1:1,250

	Cliff		Slopes
	Rock		Rock (scattered)
	Boulders		Boulders (scattered)
	Positioned Boulder		Scree
	Non-Confiferous Tree (surveyed)		Confiferous Tree (surveyed)
	Non-Confiferous Trees (not surveyed)		Confiferous Trees (not surveyed)
	Orchard Tree		Scrub
	Coppice, Osier		Reeds
	Rough Grassland		Heath
	Direction of water flow		Triangulation Station
	Electricity Transmission Line		Antiquity (site of)
	Electricity Pylon		Bench Mark
	Roofed Building		Buildings with Building Seed
	Civil parish/community boundary		Glazed Roof Building
	District boundary		
	County boundary		
	Boundary post/stone		
	Boundary meeting symbol (note: these always appear in opposed pairs or groups of three)		

### Ordnance Survey Plan, Additional SIMs and Supply of Unpublished Survey Information 1:2,500 and 1:1,250

	Inactive Quarry, Chalk Pit or Clay Pit		Active Quarry, Chalk Pit or Clay Pit
	Rock		Boulders
	Cliff		Slopes
	Roofed Building		Glazed Roof Building
	Sloping Masonry		Archway
	Non-Confiferous Tree (surveyed)		Confiferous Tree (surveyed)
	Non-Confiferous Trees (not surveyed)		Confiferous Trees (not surveyed)
	Orchard Tree		Scrub
	Coppice, Osier		Reeds
	Rough Grassland		Heath
	Direction of water flow		Bench Mark
	Cave Entrance		Triangulation Station
	Electricity Transmission Line		Electricity Pylon
	County Boundary (Geographical)		
	County & Civil Parish Boundary		
	Civil Parish Boundary		
	Admin. County or County Bor. Boundary		
	London Borough Boundary		
	Symbol marking point where boundary meeting changes		

### Ordnance Survey County Series and Ordnance Survey Plan 1:2,500

	Quarry		Sand Pit
	Clay Pit		Refuse Heap
	Sloping Masonry		Flat Rock
	Marsh		Osiers
	Rough Pasture		Wood
	Mixed Wood		Orchard
	Fir		Stepping Stones
	Ferry		Lock
	Trig. Station		Altitude at Trig. Station
	B.M. 325.9		Surface Level
	Arrow denotes flow of water		Antiquities (site of)
	Cutting		Embankment
	Railway crossing Road		Road crossing Railway
	Railway crossing River or Canal		Level Crossing
	Road over single stream		Road over River or Canal
	County Boundary (Geographical)		
	County & Civil Parish Boundary		
	Administrative County & Civil Parish Boundary		
	County Borough Boundary (England)		
	County Burgh Boundary (Scotland)		
	Boundary Post or Stone		Police Call Box
	Bridle Road		Pump
	Electricity Pylon		Signal Post
	Foot Bridge		Sluce
	Foot Path		Spring
	Guide Post or Board		Telephone Call Box
	Mile Stone		Trough
	Mooring Post or Ring		Well

## Historical Map - Segment A8

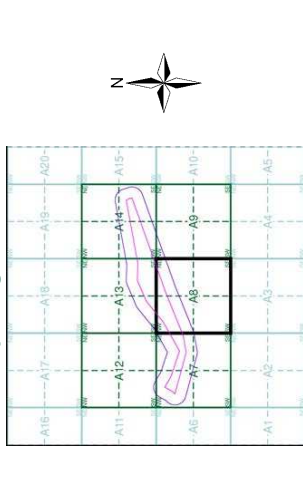

### Order Details

Order Number: 41886191\_1\_1  
 Customer Ref: CS/060268  
 National Grid Reference: 604780, 293840  
 Site: A  
 Site Area (Ha): 21.98  
 Search Buffer (m): 100

### Site Details

Site at, Attleborough, Norfolk

Norfolk

Published 1883

Source map scale - 1:2,500

The historical maps shown were reproduced from maps predominantly held at the Ordnance Survey, England, Wales and Scotland in the 1840s, 1854, 1860, 1870, 1883 and 1885. The maps were scanned at a resolution of 1:2,500 scale and are presented for the whole of what was considered to be the cultivated parts of Great Britain. The published date given below is often some years later than the surveyed date. Before 1933 all OS maps were based on the Cassini Projection, with independent surveys of a single county or group of counties, giving rise to significant inaccuracies in outlying areas.

Map Name(s) and Date(s)

085_15	1883	1:2,500
085_03	1883	1:2,500

Historical Map - Segment A8

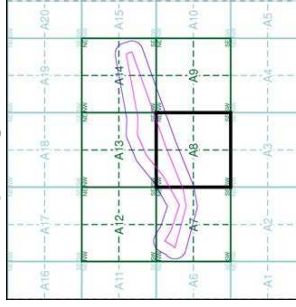

Order Details

Order Number: 41886191\_1\_1  
 Customer Ref: CS/060268  
 National Grid Reference: 604780, 293840  
 Slice: A  
 Site Area (Ha): 21.98  
 Search Buffer (m): 100

Site Details

Site at, Attleborough, Norfolk

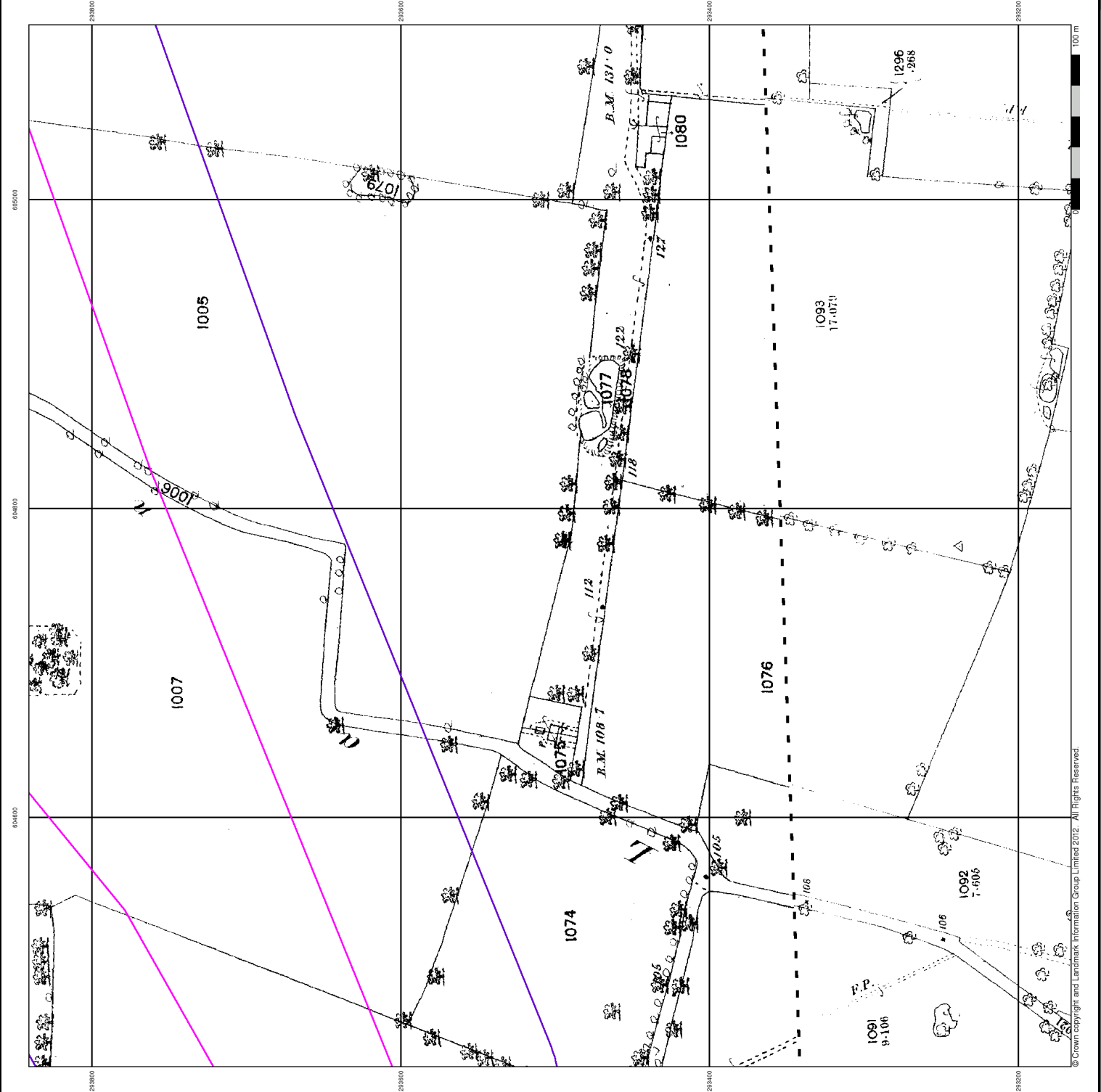



# Ordnance Survey Plan Published 1972

Source map scale - 1:2,500

The historical maps shown were reproduced from maps predominantly held at the Ordnance Survey, England, Wales and Scotland in the 1840s. The 1:2,500 scale maps were produced for the Ordnance Survey by 1866. It covered the whole of what was considered to be the cultivated parts of Great Britain. The published date given below is often some years later than the surveyed date. Before 1938 all OS maps were based on the Cassini Projection, with independent surveys of a single county or group of counties, giving rise to significant inaccuracies in outlying areas.

## Map Name(s) and Date(s)

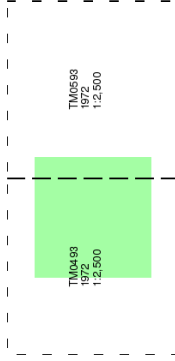

## Historical Map - Segment A8

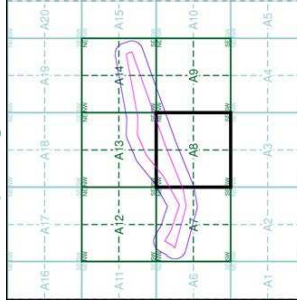

## Order Details

Order Number: 41886191\_1\_1  
 Customer Ref: CS/060268  
 National Grid Reference: 604780, 293840  
 Site: A  
 Site Area (Ha): 21.98  
 Search Buffer (m): 100

## Site Details

Site at, Attleborough, Norfolk

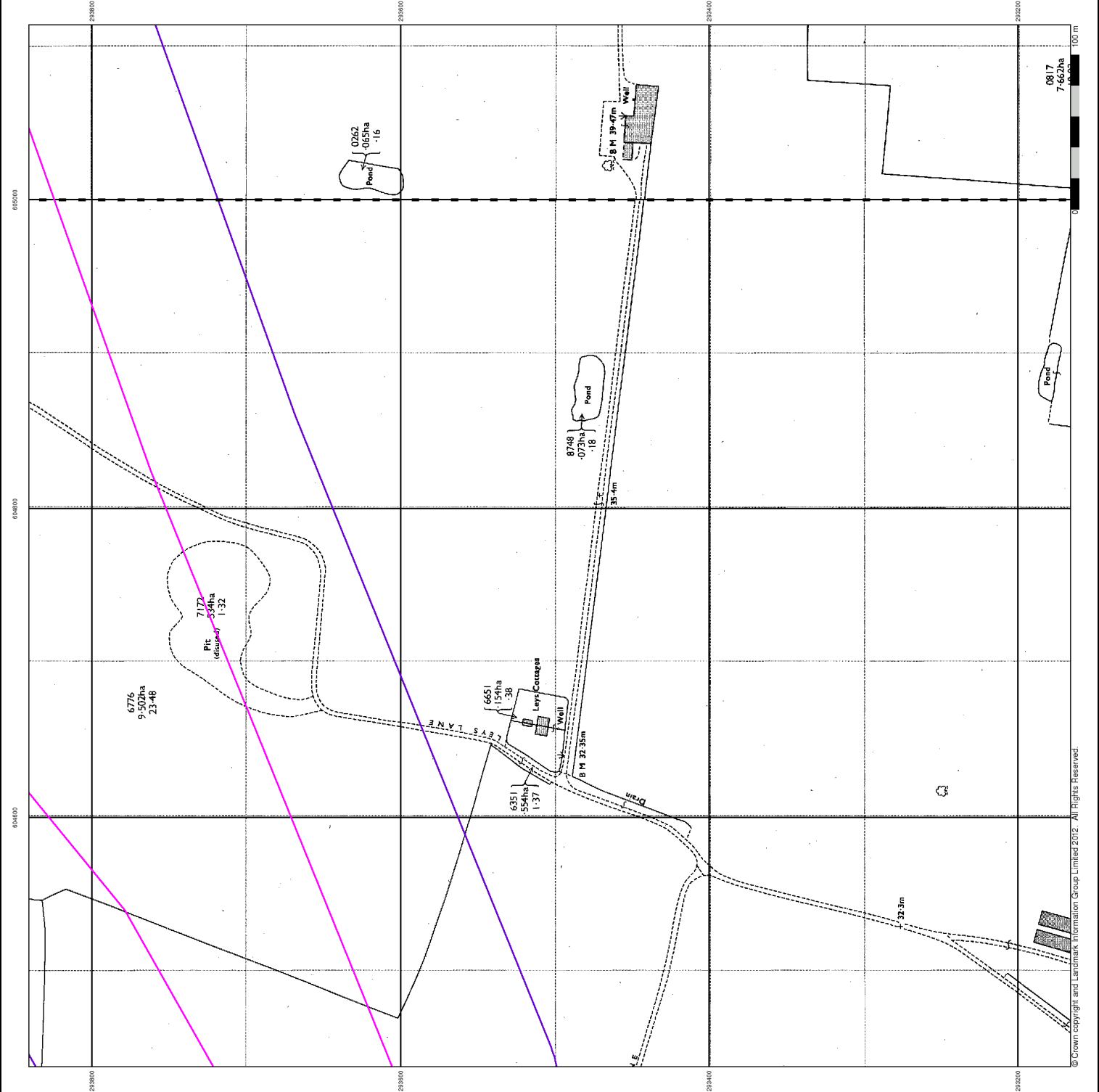

# Large-Scale National Grid Data Published 1995

## Source map scale - 1:2,500

'Large Scale National Grid Data' superseded SIM cards (Ordnance Survey's 'Small Scale National Grid Data' in 1992, and digital maps produced in 1999). The information on the maps is derived from digital data and does not provide detailed information on houses and roads, but tend to show less topographic features such as vegetation. These maps were produced at both 1:2,500 and 1:1,250 scales.

### Map Name(s) and Date(s)

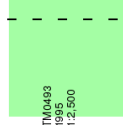

### Historical Map - Segment A8

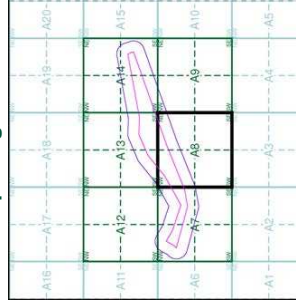

### Order Details

Order Number: 41886191\_1\_1  
 Customer Ref: CS/060268  
 National Grid Reference: 604780, 293840  
 Site: A  
 Site Area (Ha): 21.98  
 Search Buffer (m): 100

### Site Details

Site at, Attleborough, Norfolk



© Crown copyright and Landmark Information Group Limited 2012. All Rights Reserved.



Mapping Type	Scale	Date	Pg
Norfolk	1:2,500	1883	2
Norfolk	1:2,500	1905 - 1906	3
Ordnance Survey Plan	1:2,500	1972	4

## Historical Mapping Legends

### Large-Scale National Grid Data 1:2,500 and 1:1,250

	Cliff		Slopes Top
	Rock		Rock (scattered)
	Boulders		Boulders (scattered)
	Positioned Boulder		Scree
	Non-Coniferous Tree (surveyed)		Coniferous Tree (surveyed)
	Non-Coniferous Trees (not surveyed)		Coniferous Trees (not surveyed)
	Orchard Tree		Scrub
	Coppice, Osier		Reeds
	Rough Grassland		Heath
	Direction of water flow		Triangulation Station
	Electricity Transmission Line		Antiquity (site of)
	Electricity Pylon		Bench Mark
	Roofed Building		Buildings with Building Seed
	Civil parish/community boundary		Glazed Roof Building
	District boundary		
	County boundary		
	Boundary post/stone		
Boundary meeting symbol (note: these always appear in opposed pairs or groups of three)			

### Ordnance Survey Plan, Additional SIMs and Supply of Unpublished Survey Information 1:2,500 and 1:1,250

	Inactive Quarry, Chalk Pit or Clay Pit		Active Quarry, Chalk Pit or Clay Pit
	Rock		Boulders
	Cliff		Slopes Top
	Roofed Building		Glazed Roof Building
	Sloping Masonry		Archway
	Non-Coniferous Tree (surveyed)		Coniferous Tree (surveyed)
	Non-Coniferous Trees (not surveyed)		Coniferous Trees (not surveyed)
	Orchard Tree		Scrub
	Coppice, Osier		Reeds
	Rough Grassland		Heath
	Direction of water flow		Bench Mark
	Cave Entrance		Triangulation Station
	Electricity Transmission Line		Electricity Pylon
	County Boundary (Geographical)		
	County & Civil Parish Boundary		
	Civil Parish Boundary		
	Admin. County or County Bor. Boundary		
	London Borough Boundary		
Symbol marking point where boundary meeting changes			

### Ordnance Survey County Series and Ordnance Survey Plan 1:2,500

	Quarry		Sand Pit
	Clay Pit		Refuse Heap
	Sloping Masonry		Flat Rock
	Marsh		Osiers
	Rough Pasture		Wood
	Mixed Wood		Orchard
	Fir		Stepping Stones
	Ferry		Lock
	Trig. Station		Altitude at Trig. Station
	B.M. 325.9		Surface Level
	Arrow denotes flow of water		Antiquities (site of)
	Cutting		Embankment
	Railway crossing Road		Road crossing Railway
	Railway crossing River or Canal		Level Crossing
	Road over single stream		Road over River or Canal
	County Boundary (Geographical)		
	County & Civil Parish Boundary		
	Administrative County & Civil Parish Boundary		
	County Borough Boundary (England)		
	County Burgh Boundary (Scotland)		
	Boundary Post or Stone		Police Call Box
	Bridle Road		Pump
	Electricity Pylon		Signal Post
	Foot Bridge		Sluce
	Foot Path		Spring
	Guide Post or Board		Telephone Call Box
	Mile Stone		Trough
	Mooring Post or Ring		Well

### Historical Map - Segment A9

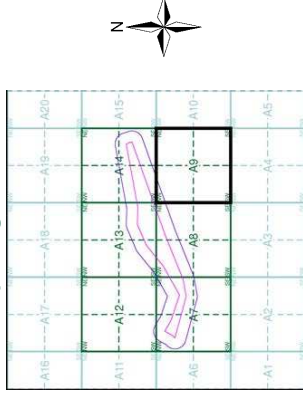

### Order Details

Order Number: 41886191\_1\_1  
 Customer Ref: CS/060268  
 National Grid Reference: 604780, 293840  
 Site: A  
 Site Area (Ha): 21.98  
 Search Buffer (m): 100

### Site Details

Site at, Attleborough, Norfolk



Tel: 0844 844 9952  
 Fax: 0844 844 9951  
 Web: www.envirocheck.co.uk

The historical maps shown were reproduced from maps predominantly held at the Ordnance Survey, England, Wales and Scotland in the 1840s. The 1:2,500 scale maps were reproduced for the first time by 1883. It covered the whole of what were considered to be the cultivated parts of Great Britain. The published date given below is often some years later than the surveyed date. Before 1933 all OS maps were based on the Cassini Projection, with independent surveys of a single county or group of counties, giving rise to significant inaccuracies in outlying areas.

Map Name(s) and Date(s)

085_15	085_16
1883	1883
1:2,500	1:2,500
+	
085_03	085_04
1883	1883
1:2,500	1:2,500

Historical Map - Segment A9

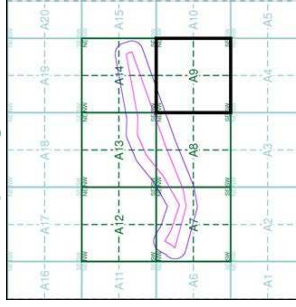

Order Details

Order Number: 41886191\_1\_1  
 Customer Ref: CS/060268  
 National Grid Reference: 604780, 293840  
 Slice: A  
 Site Area (Ha): 21.98  
 Search Buffer (m): 100

Site Details

Site at, Attleborough, Norfolk

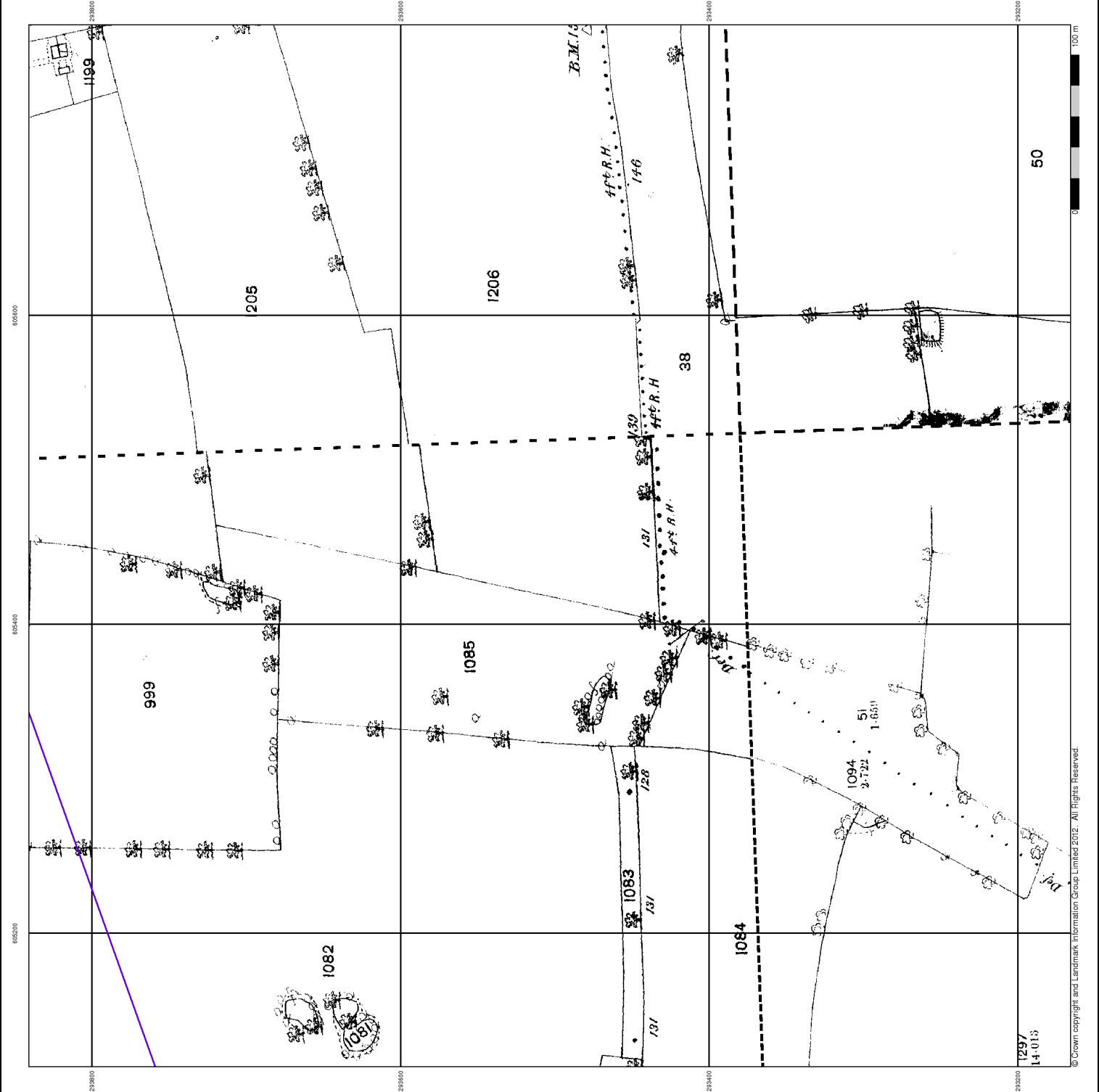

**Norfolk**

**Published 1905 - 1906**

**Source map scale - 1:2,500**

The historical maps shown were reproduced from maps predominantly held at the Ordnance Survey, England, Wales and Scotland in the 1840s to 1854. The 1:2,500 scale maps were reproduced for the purpose of the project. The whole of what was considered to be the cultivated parts of Great Britain. The published date given below is often some years later than the surveyed date. Before 1933 all OS maps were based on the Cassini Projection, with independent surveys of a single county or group of counties, giving rise to significant inaccuracies in outlying areas.

**Map Name(s) and Date(s)**

085_15	085_16
1905	1906
1:2,500	1:2,500
+	
085_03	085_04
1905	1905
1:2,500	1:2,500

**Historical Map - Segment A9**

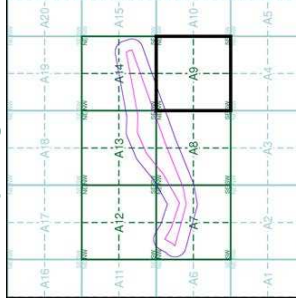

**Order Details**

Order Number: 41886191\_1\_1  
 Customer Ref: CS/060268  
 National Grid Reference: 604780, 293840  
 Slice: A  
 Site Area (Ha): 21.98  
 Search Buffer (m): 100

**Site Details**

Site at, Attleborough, Norfolk

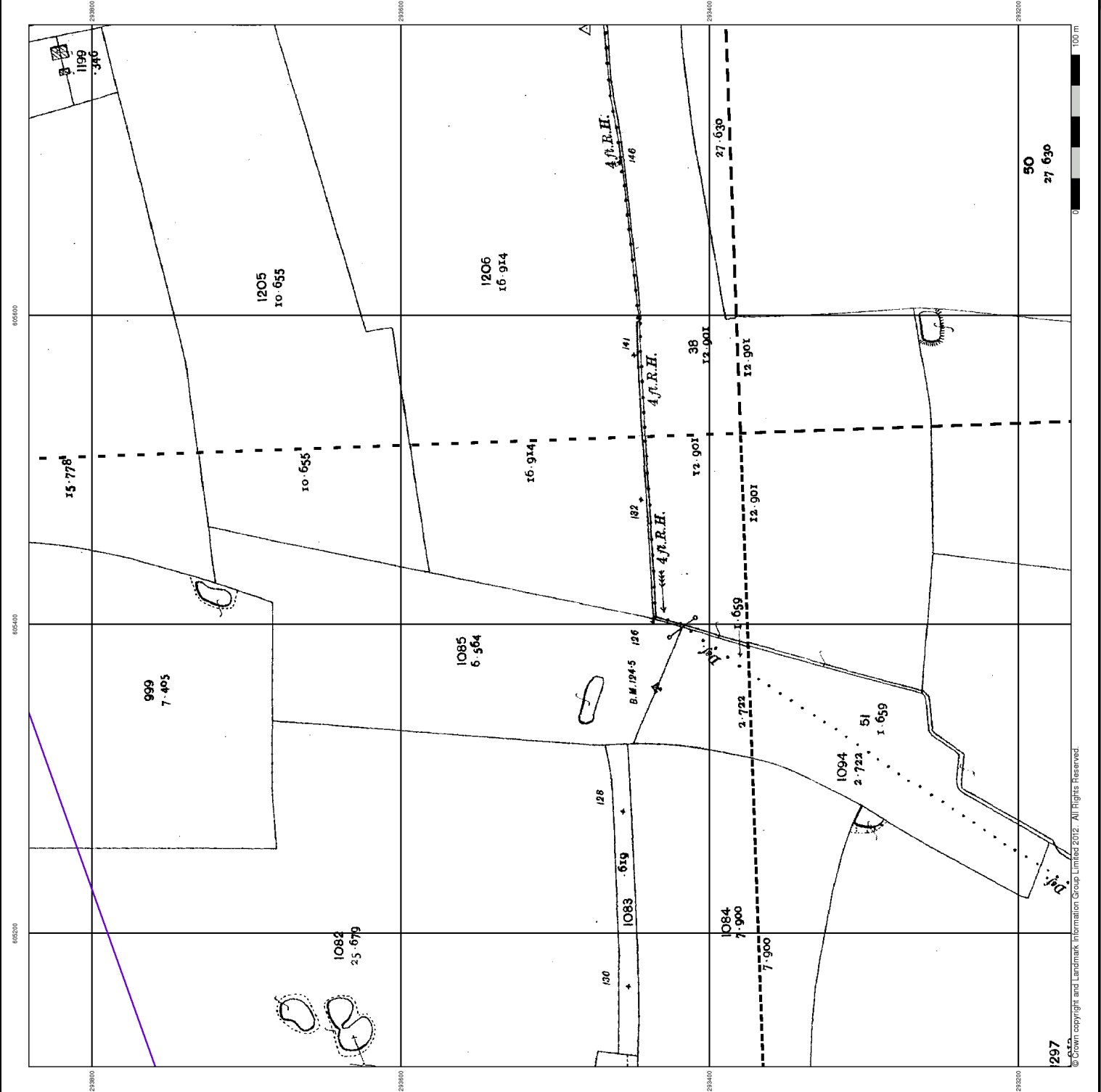

© Crown copyright and Landmark Information Group Limited 2012. All Rights Reserved.

**Ordnance Survey Plan  
Published 1972**

**Source map scale - 1:2,500**

The historical maps shown were reproduced from maps predominantly held at the Ordnance Survey, Warley, Midlands and Scotland in the 1840s. 1:2,500 scale maps were produced for the Ordnance Survey by 1854. The published date given below is often some years later than the surveyed date. Before 1938 all OS maps were based on the Cassini Projection, with independent surveys of a single county or group of counties, giving rise to significant inaccuracies in outlying areas.

**Map Name(s) and Date(s)**

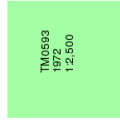

**Historical Map - Segment A9**

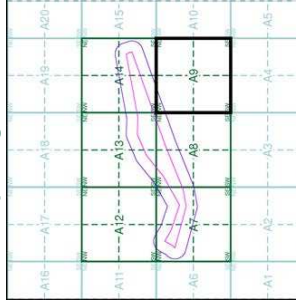

**Order Details**

Order Number: 41886191\_1\_1  
 Customer Ref: CS/060268  
 National Grid Reference: 604780, 293840  
 Site: A  
 Site Area (Ha): 21.98  
 Search Buffer (m): 100

**Site Details**

Site at, Attleborough, Norfolk

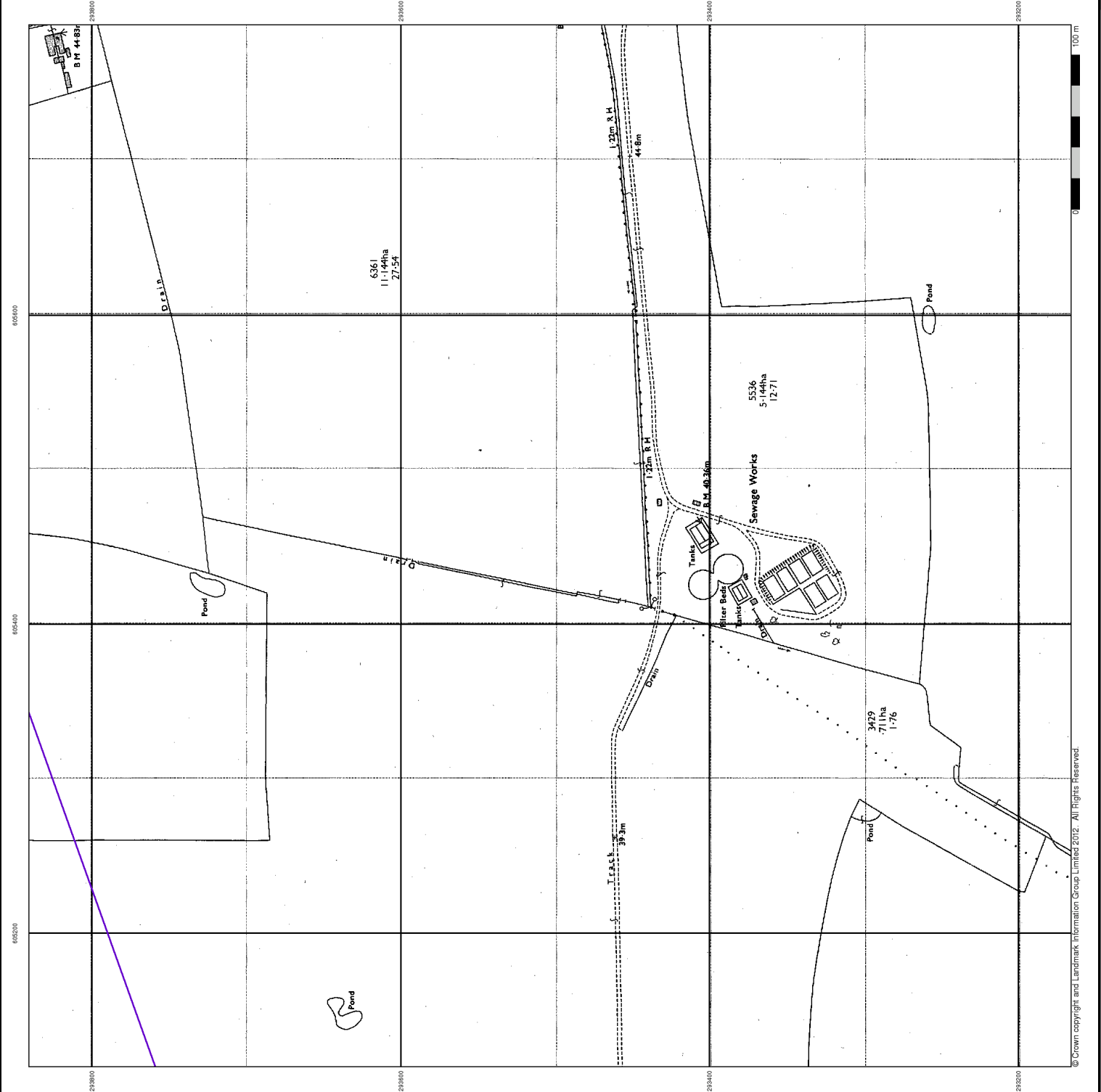

© Crown copyright and Landmark Information Group Limited 2012. All Rights Reserved.

### Historical Mapping & Photography included:

Mapping Type	Scale	Date	Pg
Norfolk	1:2,500	1883	2
Norfolk	1:2,500	1906	3
Ordnance Survey Plan	1:2,500	1972	4
Supply of Unpublished Survey Information	1:2,500	1974 - 1975	5
Additional SIMs	1:2,500	1975	6
Ordnance Survey Plan	1:2,500	1977 - 1990	7
Additional SIMs	1:2,500	1978 - 1988	8
Additional SIMs	1:2,500	1981 - 1988	9
Additional SIMs	1:2,500	1991	10
Large-Scale National Grid Data	1:2,500	1995	11
Large-Scale National Grid Data	1:2,500	1995 - 1996	12
Large-Scale National Grid Data	1:2,500	1996	13
Large-Scale National Grid Data	1:2,500	1997	14
Large-Scale National Grid Data	1:2,500	1999	15

### Historical Mapping Legends

#### Large-Scale National Grid Data 1:2,500 and 1:1,250

This legend defines symbols for various geographical features and infrastructure. It includes symbols for slopes, cliffs, rock, boulders, and various types of trees (coniferous and non-coniferous). It also covers man-made structures like buildings, roofs, and transmission lines, as well as utility markers like pylons and poles. A grid system is shown with letters A1 to A18 and numbers 1 to 18.

#### Ordnance Survey Plan, Additional SIMs and Supply of Unpublished Survey Information 1:2,500 and 1:1,250

This legend defines symbols for a wide range of features including quarries, pits, rock, boulders, and various types of buildings (roofed, sloping masonry, archway). It also includes symbols for trees, vegetation like reeds and heath, and utility features like benches, triangulation stations, and pylons. It also covers boundaries like county and parish boundaries, and various types of roads and railways.

#### Ordnance Survey County Series and Ordnance Survey Plan 1:2,500

This legend defines symbols for natural and man-made features such as sand pits, refuse heaps, flat rocks, marshes, rough pastures, and various types of wood (mixed, brushwood, fir). It also includes symbols for water features like fords, waterfalls, and rivers/canals, as well as infrastructure like railways, roads, and embankments. It also covers various types of boundaries and utility features like poles and call boxes.

### Historical Map - Segment A12

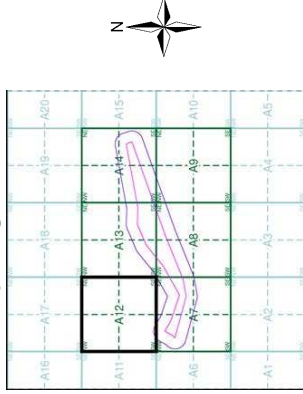

### Order Details

Order Number: 41886191\_1\_1  
 Customer Ref: CS/060268  
 National Grid Reference: 604780, 293840  
 Slice: A  
 Site Area (Ha): 21.98  
 Search Buffer (m): 100

### Site Details

Site at, Attleborough, Norfolk



Tel: 0844 844 9952  
 Fax: 0844 844 9951  
 Web: www.envirocheck.co.uk

Norfolk

Published 1883

Source map scale - 1:2,500

The historical maps shown were reproduced from maps predominantly held at the National Archives for England, Wales and Scotland in the 1840, 1854 and 1864 editions of the Ordnance Survey's 25 inch to the mile series. The maps covered the whole of what were considered to be the cultivated parts of Great Britain. The published date given below is often some years later than the surveyed date. Before 1933 all OS maps were based on the Cassini Projection, with independent surveys of a single county or group of counties, giving rise to significant inaccuracies in outlying areas.

Map Name(s) and Date(s)

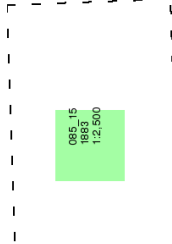

Historical Map - Segment A12

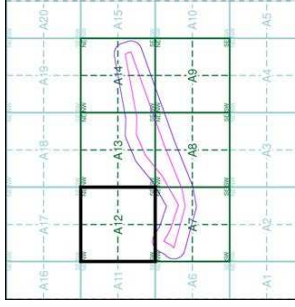

Order Details

Order Number: 41886191\_1\_1  
 Customer Ref: CS/060268  
 National Grid Reference: 604780, 293840  
 Site: A  
 Site Area (Ha): 21.98  
 Search Buffer (m): 100

Site Details

Site at, Attleborough, Norfolk

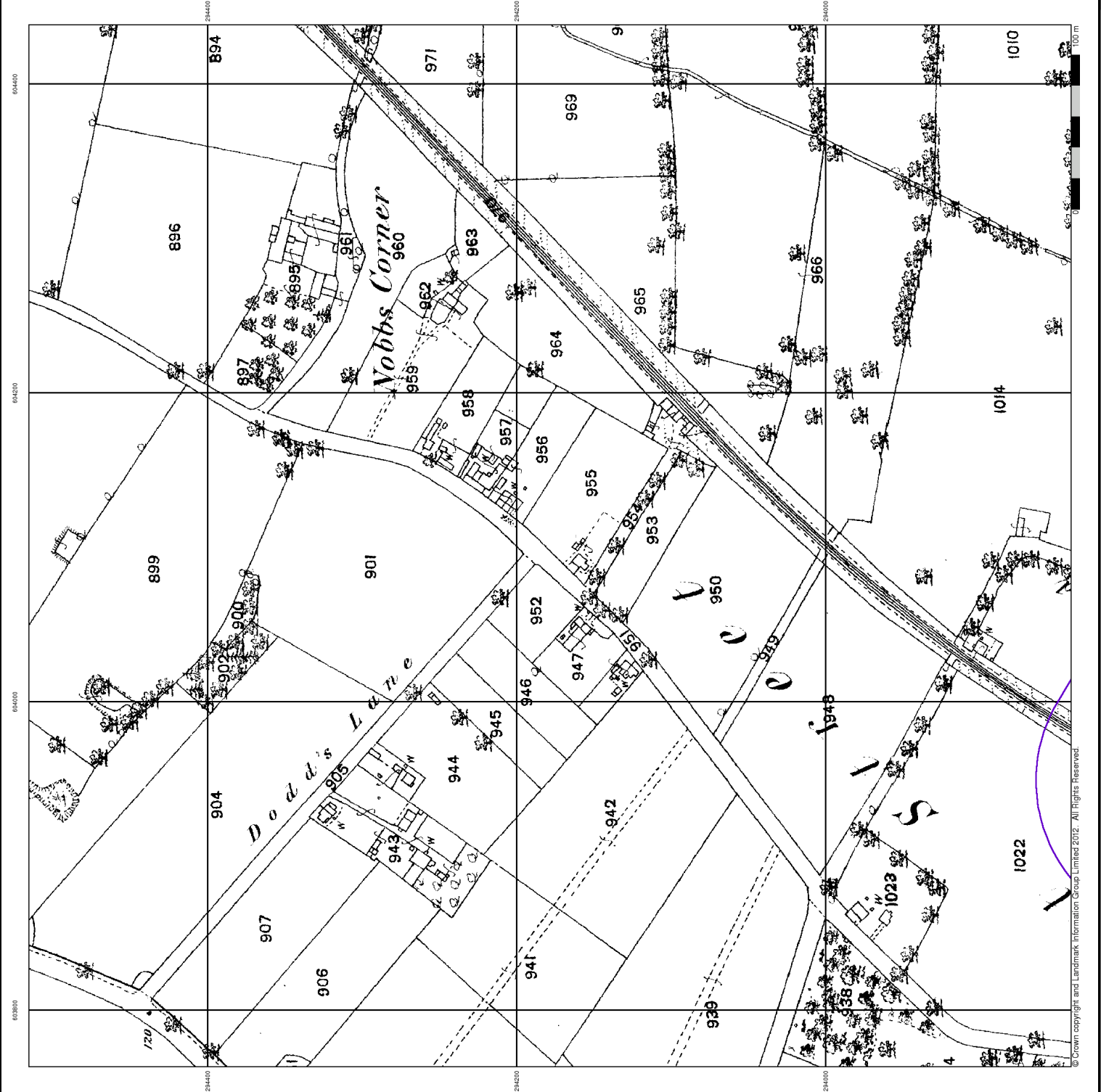



**Ordnance Survey Plan  
Published 1972**

**Source map scale - 1:2,500**

The historical maps shown were reproduced from maps predominantly held at the Ordnance Survey, England, Wales and Scotland in the 1840-1854 and 1:2,500 scale for the purpose of providing a historical context for the site. The whole of what were considered to be the cultivated parts of Great Britain. The published date given below is often some years later than the surveyed date. Before 1938 all OS maps were based on the Cassini Projection, with independent surveys of a single county or group of counties, giving rise to significant inaccuracies in outlying areas.

**Map Name(s) and Date(s)**

TM0394	1972	12,500
TM0494	1972	12,500
TM0393	1972	12,500
TM0493	1972	12,500

**Historical Map - Segment A12**

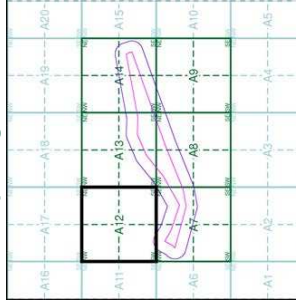

**Order Details**

Order Number: 41886191\_1\_1  
 Customer Ref: CS/060268  
 National Grid Reference: 604780, 293840  
 Slice: A  
 Site Area (Ha): 21.98  
 Search Buffer (m): 100

**Site Details**

Site at, Attleborough, Norfolk

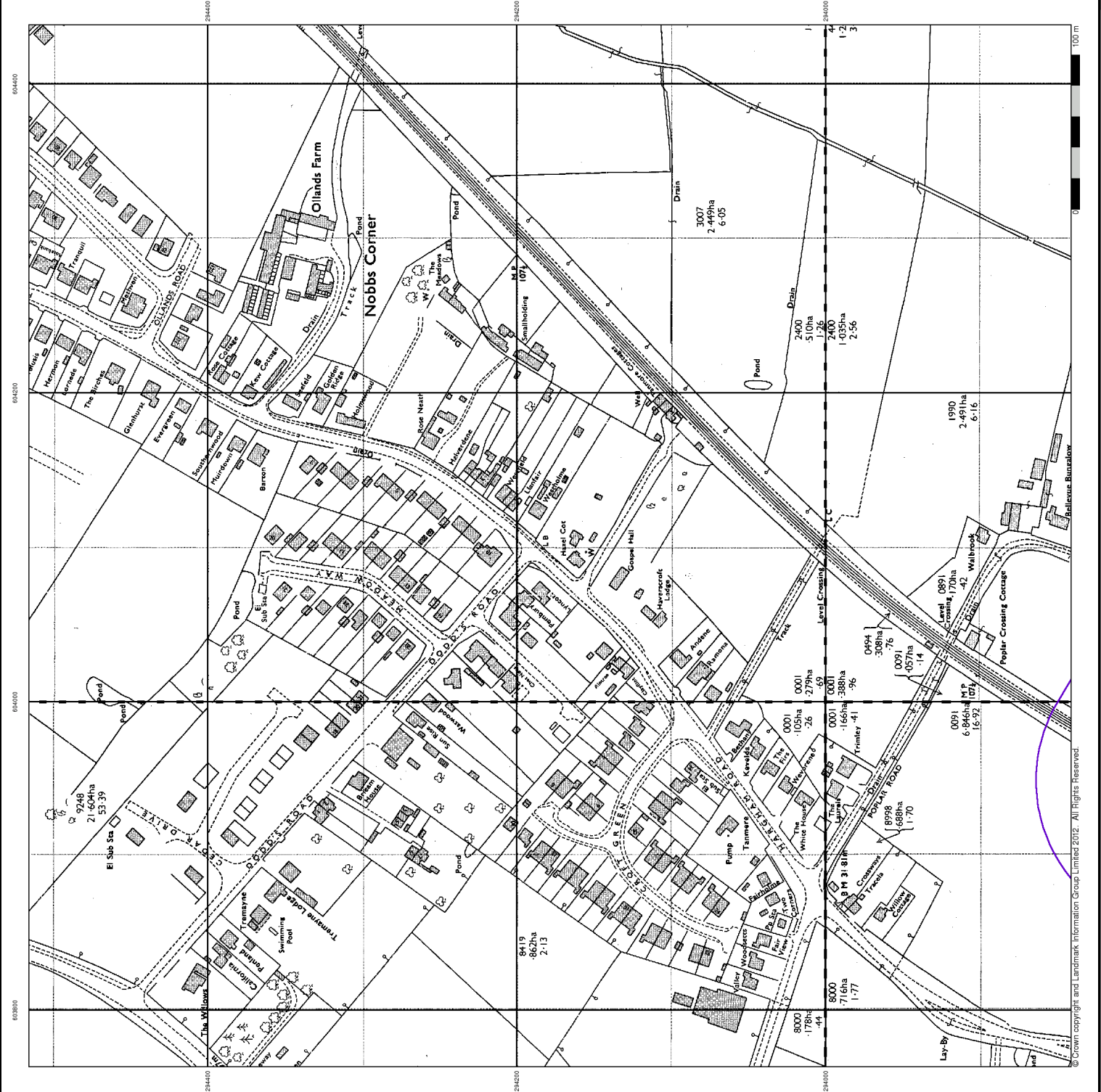



SUSI maps (Supply of Unpublished Survey Information) were produced between 1972 and 1977, mainly for internal use at Ordnance Survey. These were more of a 'work-in-progress' than published maps and they do not represent a single moment in time. They were produced at both 1:2,500 and 1:1,250 scales.

**Map Name(s) and Date(s)**

TM0394	1:2,500
TM0494	1:2,500

**Historical Map - Segment A12**

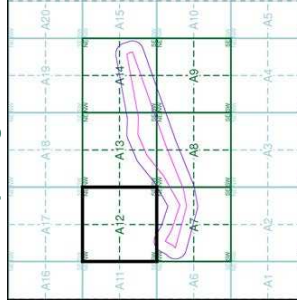

**Order Details**

Order Number: 41886191\_1\_1  
 Customer Ref: CS/060268  
 National Grid Reference: 604780, 293840  
 Site: A  
 Site Area (Ha): 21.98  
 Search Buffer (m): 100

**Site Details**

Site at, Attleborough, Norfolk



**Supply of Unpublished Survey Information Published 1975**

**Source map scale - 1:2,500**

SUSI maps (Supply of Unpublished Survey Information) were produced between 1972 and 1977, mainly for internal use at Ordnance Survey. Unless more of a value in progress plan they are not published and therefore represent a single moment in time. They were produced at both 1:2,500 and 1:1,250 scales.

**Map Name(s) and Date(s)**

TM0394	1:2,500
--------	---------

**Historical Map - Segment A12**

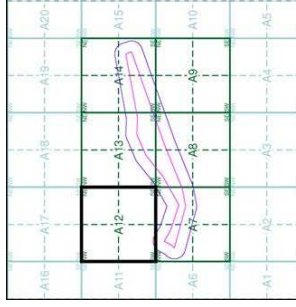

**Order Details**

Order Number: 41886191\_1\_1  
 Customer Ref: CS/060268  
 National Grid Reference: 604780, 293840  
 Slice: A  
 Site Area (Ha): 21.98  
 Search Buffer (m): 100

**Site Details**

Site at, Attleborough, Norfolk



**Additional SIMs**

**Published 1977 - 1990**

**Source map scale - 1:2,500**

The SIM cards (Ordinance Survey's 'Survey of Information on Microfilm') are better for redrawing or mapping which were produced between 1977 and 1990. They contain detailed information on buildings, roads and land-use. These maps were produced at both 1:2,500 and 1:1,250 scales.

**Map Name(s) and Date(s)**

TM0394	1979	1:2,500
TM0494	1977	1:2,500
TM0393	1990	1:2,500

**Historical Map - Segment A12**

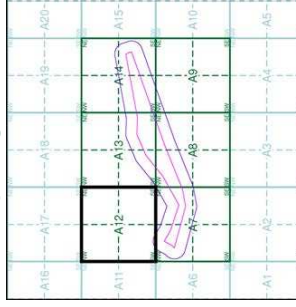

**Order Details**

Order Number: 41886191\_1\_1  
 Customer Ref: CS/060268  
 National Grid Reference: 604780, 293840  
 Slice: A  
 Site Area (Ha): 21.98  
 Search Buffer (m): 100

**Site Details**

Site at, Attleborough, Norfolk



**Ordnance Survey Plan  
Published 1978 - 1988**

**Source map scale - 1:2,500**

The historical maps shown were reproduced from maps predominantly held in the areas of England, Wales and Scotland in the 1840, 1850, 1864 and 1:2,500 scale of the Ordnance Survey for publication by 1886. It covered the whole of what were considered to be the cultivated parts of Great Britain. The published date given below is often some years later than the surveyed date. Before 1938 all OS maps were based on the Cassini Projection, with independent surveys of a single county or group of counties, giving rise to significant inaccuracies in outlying areas.

**Map Name(s) and Date(s)**

TM0394	1988	1:2,500
TM0494	1978	1:2,500

**Historical Map - Segment A12**

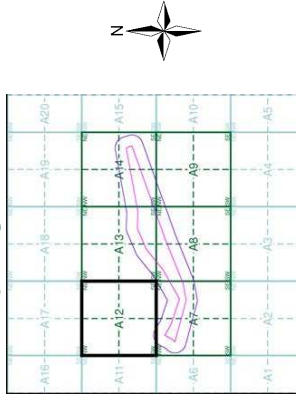

**Order Details**

Order Number: 41886191\_1\_1  
 Customer Ref: CS/060268  
 National Grid Reference: 604780, 293840  
 Site: A  
 Site Area (Ha): 21.98  
 Search Buffer (m): 100

**Site Details**

Site at, Attleborough, Norfolk



**Additional SIMs**

**Published 1981 - 1988**

**Source map scale - 1:2,500**

The SIM cards (Ordinance Survey's 'Survey of Information on Microfilm') are better for redrawing or mapping which were produced by the Ordnance Survey in 1987 to 1994, and contain detailed information on buildings, roads and land-use. These maps were produced at both 1:2,500 and 1:1,250 scales.

**Map Name(s) and Date(s)**

TM0394	1988	1:2,500
TM0494	1981	1:2,500

**Historical Map - Segment A12**

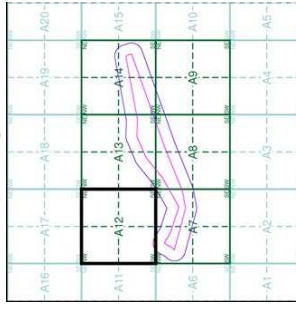

**Order Details**

Order Number: 41886191\_1\_1  
 Customer Ref: CS/060268  
 National Grid Reference: 604780, 293840  
 Site: A  
 Site Area (Ha): 21.98  
 Search Buffer (m): 100

**Site Details**

Site at, Attleborough, Norfolk

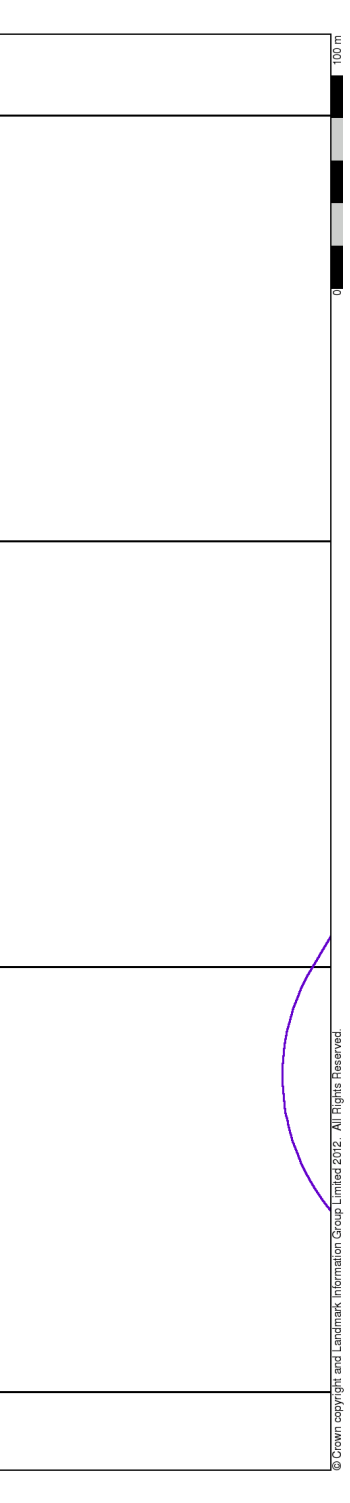
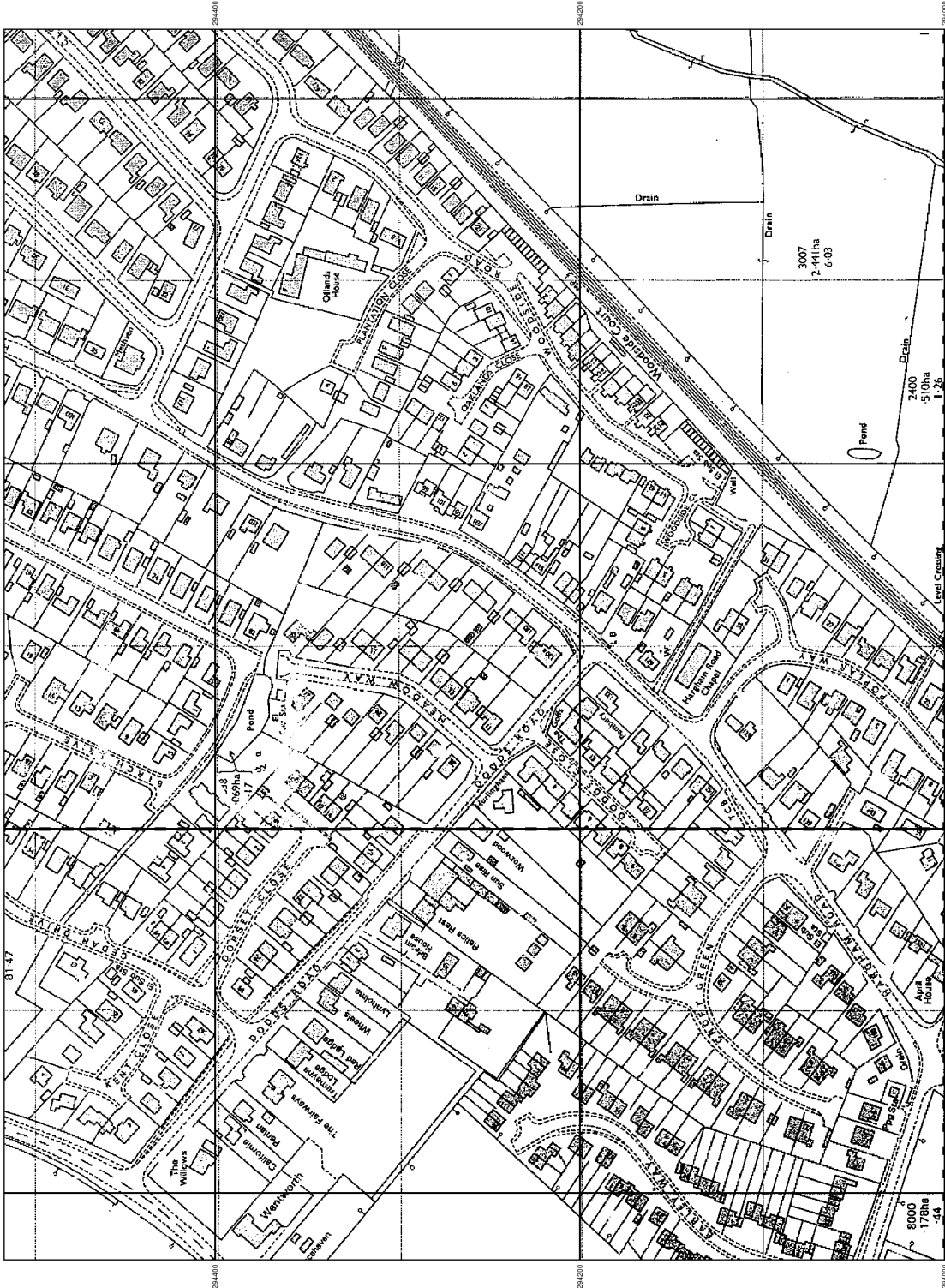



**Large-Scale National Grid Data  
Published 1995**

**Source map scale - 1:2,500**

'Large Scale National Grid Data' superseded SIM cards (Ordnance Survey's 'Simulation on Microfilm') in 1992, and digital versions were produced until 1999. The information on these maps is derived from the original maps, which provide detailed information on houses and roads, but tend to show less topographic features such as vegetation. These maps were produced at both 1:2,500 and 1:1,250 scales.

**Map Name(s) and Date(s)**

TM0384	1995	12,500
TM0494	1995	12,500
TM0499	1995	12,500

**Historical Map - Segment A12**

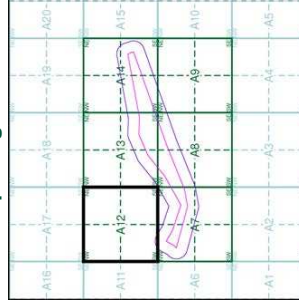

**Order Details**

Order Number: 41886191\_1\_1  
 Customer Ref: CS/060268  
 National Grid Reference: 604780, 293840  
 Slice: A  
 Site Area (Ha): 21.98  
 Search Buffer (m): 100

**Site Details**

Site at, Attleborough, Norfolk



**Large-Scale National Grid Data  
Published 1995 - 1996  
Source map scale - 1:2,500**

'Large Scale National Grid Data' superseded SIM cards (Ordnance Survey's 'Simulation on Microfilm') in 1992, and digital versions were first produced in 1999. The information on these maps is derived from the original maps and provides detailed information on houses and roads, but tend to show less topographic features such as vegetation. These maps were produced at both 1:2,500 and 1:1,250 scales.

**Map Name(s) and Date(s)**

TM0394	1995	1:2,500
TM0494	1996	1:2,500

**Historical Map - Segment A12**

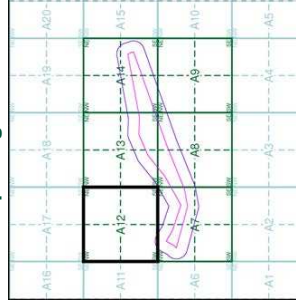

**Order Details**

Order Number: 41886191\_1\_1  
 Customer Ref: CS/060268  
 National Grid Reference: 604780, 293840  
 Slice: A  
 Site Area (Ha): 21.98  
 Search Buffer (m): 100

**Site Details**

Site at, Attleborough, Norfolk





## Large-Scale National Grid Data

Published 1996

Source map scale - 1:2,500

'Large Scale National Grid Data' superseded SIM cards. (Ordnance Survey's 'Large Scale National Grid Data' (MSM) in 1992, and digital data produced in 1999. The information on these maps is derived from the original maps provide detailed information on houses and roads, but tend to show less topographic features such as vegetation. These maps were produced at both 1:2,500 and 1:1,250 scales.

### Map Name(s) and Date(s)

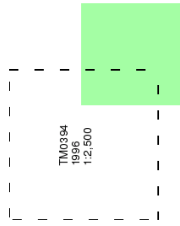

### Historical Map - Segment A12

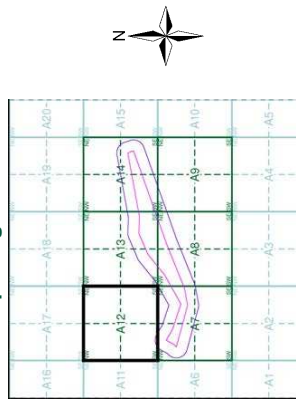

### Order Details

Order Number: 41886191\_1\_1  
 Customer Ref: CS/060268  
 National Grid Reference: 604780, 293840  
 Slice: A  
 Site Area (Ha): 21.98  
 Search Buffer (m): 100

### Site Details

Site at, Attleborough, Norfolk



**Large-Scale National Grid Data  
Published 1997**

**Source map scale - 1:2,500**

'Large Scale National Grid Data' superseded SIM cards. (Ordnance Survey's 'Superseding the Million' in 1992, and of digital data in 1999). The maps were produced from aerial photography and provide detailed information on houses and roads, but tend to show less topographic features such as vegetation. These maps were produced at both 1:2,500 and 1:1,250 scales.

**Map Name(s) and Date(s)**

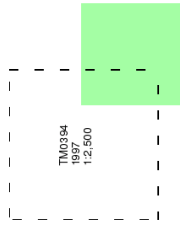

**Historical Map - Segment A12**

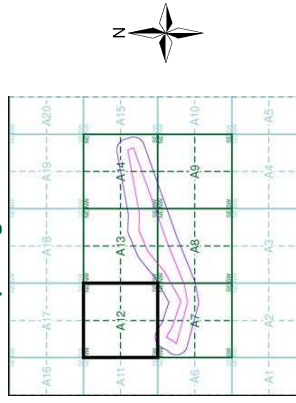

**Order Details**

Order Number: 41886191\_1\_1  
 Customer Ref: CS/060268  
 National Grid Reference: 604780, 293840  
 Slice: A  
 Site Area (Ha): 21.98  
 Search Buffer (m): 100

**Site Details**

Site at, Attleborough, Norfolk

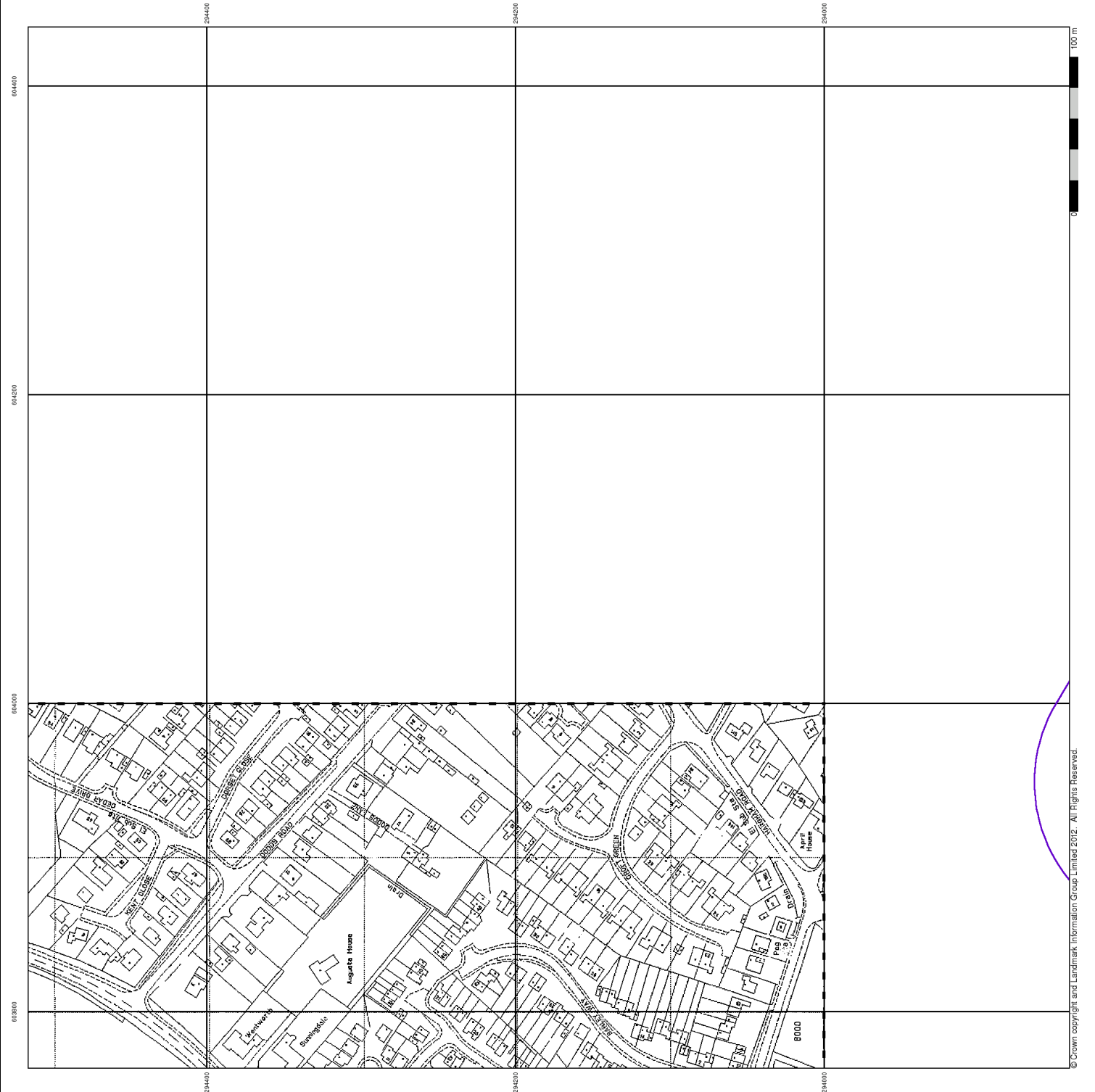

## Large-Scale National Grid Data

Published 1999

Source map scale - 1:2,500

'Large Scale National Grid Data' superseded SIM cards (Ordnance Survey's 'Suitable for Mapping') in 1992, and digital maps were first produced in 1999. The maps are produced from a combination of digital and analogue data, and provide detailed information on houses and roads, but tend to show less topographic features such as vegetation. These maps were produced at both 1:2,500 and 1:1,250 scales.

### Map Name(s) and Date(s)

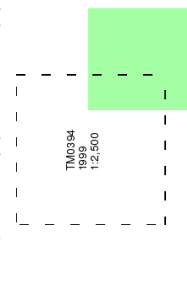

### Historical Map - Segment A12

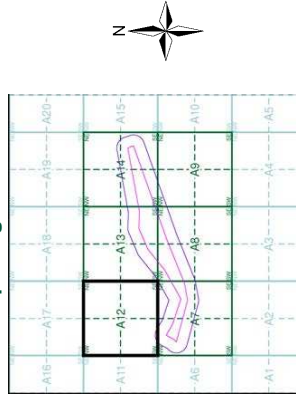

### Order Details

Order Number: 41886191\_1\_1  
 Customer Ref: CS/060268  
 National Grid Reference: 604780, 293840  
 Slice: A  
 Site Area (Ha): 21.98  
 Search Buffer (m): 100

### Site Details

Site at, Attleborough, Norfolk

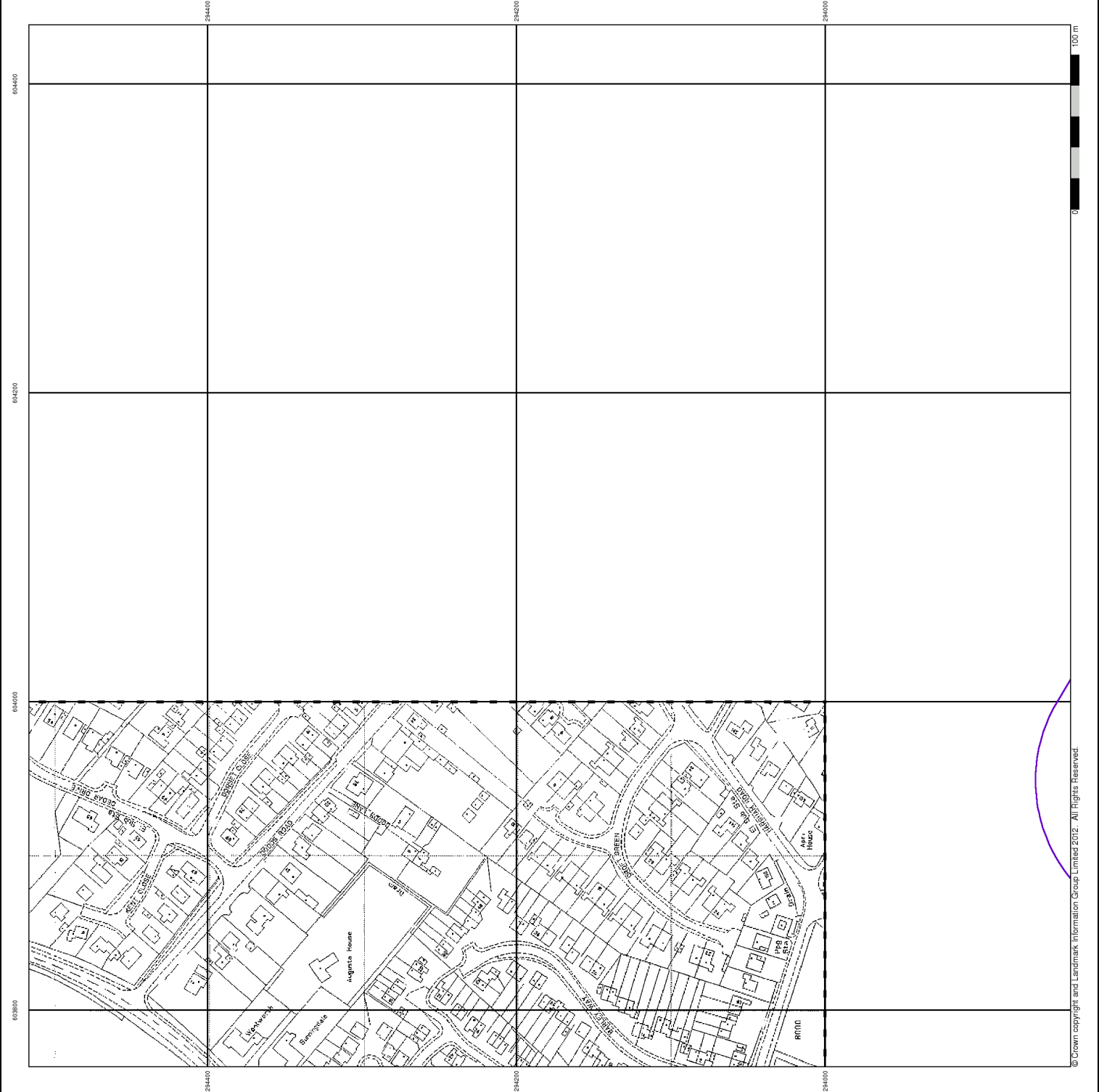

### Historical Mapping & Photography included:

Mapping Type	Scale	Date	Pg
Norfolk	1:2,500	1883	2
Norfolk	1:2,500	1906	3
Ordnance Survey Plan	1:2,500	1972	4
Supply of Unpublished Survey Information	1:2,500	1975	5
Additional SIMs	1:2,500	1977 - 1979	6
Ordnance Survey Plan	1:2,500	1978	7
Additional SIMs	1:2,500	1981 - 1990	8
Additional SIMs	1:2,500	1991	9
Large-Scale National Grid Data	1:2,500	1995	10
Large-Scale National Grid Data	1:2,500	1996	12

## Historical Mapping Legends

### Large-Scale National Grid Data 1:2,500 and 1:1,250

This legend defines symbols for various geographical features and infrastructure. It includes symbols for slopes, cliffs, rock, boulders, trees, orchards, coppices, rough grassland, directions of water flow, triangulation stations, electricity pylons, buildings, and various types of boundaries (civil parish, county, etc.). A list of abbreviations (Bks, Bly, Cem, etc.) is provided for reference.

### Ordnance Survey Plan, Additional SIMs and Supply of Unpublished Survey Information 1:2,500 and 1:1,250

This legend defines symbols for features like inactive quarries, rock, boulders, roofs, archways, trees, orchards, coppices, rough grassland, directions of water flow, cave entrances, and various boundaries. It also includes a list of abbreviations (BH, BP, BS, Cn, C, etc.) for specific features.

### Ordnance Survey County Series and Ordnance Survey Plan 1:2,500

This legend defines symbols for a wide range of features including sand pits, refuse heaps, flat rocks, marshes, rough pasture, mixed wood, fir, fery, trig stations, bench marks, surface levels, antiquities, cutting, embankment, road crossings, railways, rivers, canals, and various boundaries. A comprehensive list of abbreviations (B.P.B.S., B.R., E.P., etc.) is included.

### Historical Map - Segment A13

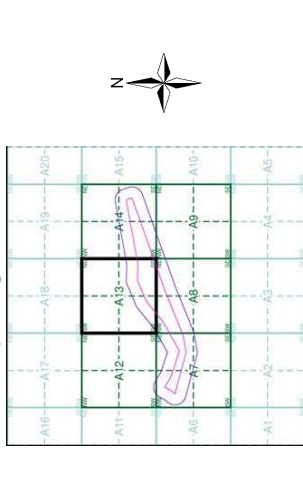

### Order Details

Order Number: 41886191\_1\_1  
 Customer Ref: CS/060268  
 National Grid Reference: 604780, 293840  
 Site Area (Ha): 21.98  
 Search Buffer (m): 100

### Site Details

Site at, Attleborough, Norfolk

The historical maps shown were reproduced from maps predominantly held at the National Archives for England, Wales and Scotland in the 1840, 1854 and 1:2,500 scale maps for the Ordnance Survey for the years 1883. It covered the whole of what was considered to be the cultivated parts of Great Britain. The published date given below is often some years later than the surveyed date. Before 1933 all OS maps were based on the Cassini Projection, with independent surveys of a single county or group of counties, giving rise to significant inaccuracies in outlying areas.

Map Name(s) and Date(s)

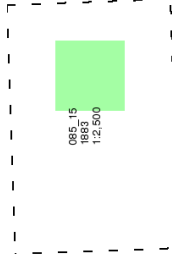

Historical Map - Segment A13

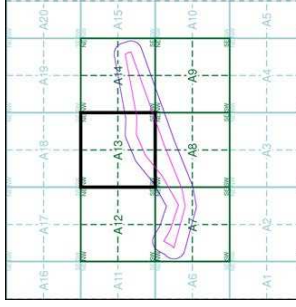

Order Details

Order Number: 41886191\_1\_1  
 Customer Ref: CS/060268  
 National Grid Reference: 604780, 293840  
 Slice: A  
 Site Area (Ha): 21.98  
 Search Buffer (m): 100

Site Details

Site at, Attleborough, Norfolk

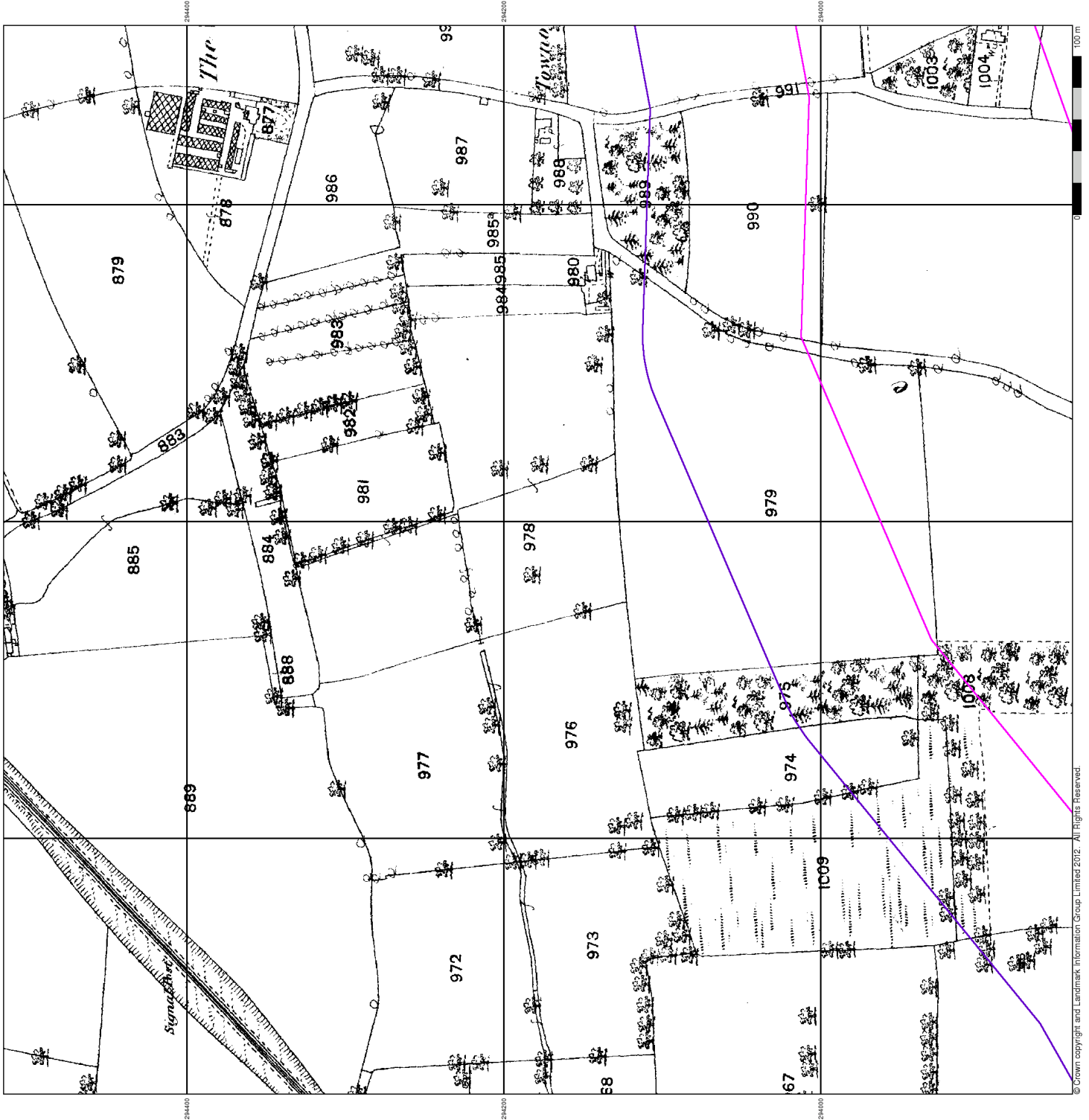

The historical maps shown were reproduced from maps predominantly held at the National Archives for England, Wales and Scotland in the 1840, 1854 and 1861 editions of the Ordnance Survey. The maps were published at a scale of 1:2,500 and were considered to be the cultivated parts of Great Britain. The published date given below is often some years later than the surveyed date. Before 1933 all OS maps were based on the Cassini Projection, with independent surveys of a single county or group of counties, giving rise to significant inaccuracies in outlying areas.

Map Name(s) and Date(s)

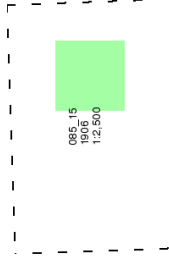

Historical Map - Segment A13

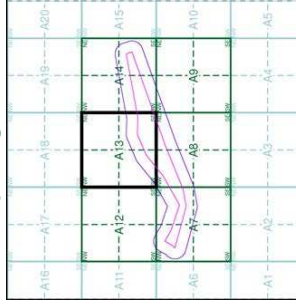

Order Details

Order Number: 41886191\_1\_1  
 Customer Ref: CS/060268  
 National Grid Reference: 604780, 293840  
 Slice: A  
 Site Area (Ha): 21.98  
 Search Buffer (m): 100

Site Details

Site at, Attleborough, Norfolk

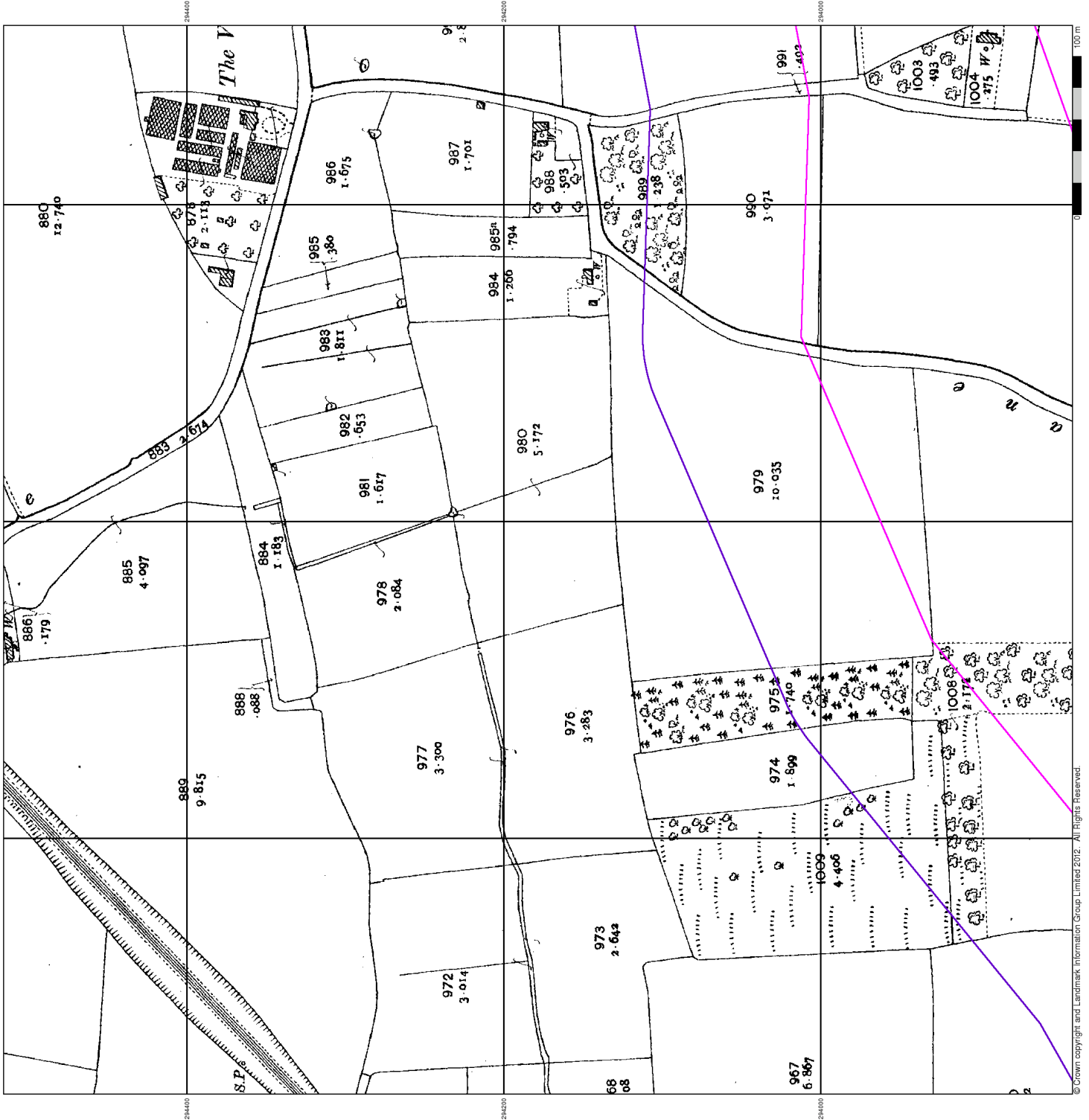







### Additional SIMS

**Published 1977 - 1979**

**Source map scale - 1:2,500**

The SIM cards (Ordinance Survey's 'Survey of Information on Microfilm') are better for redrawing or mapping which were produced in the period 1947 to 1994, and contain detailed information on buildings, roads and land-use. These maps were produced at both 1:2,500 and 1:1,250 scales.

### Map Name(s) and Date(s)

TM0494	1977	1:2,500
TM0594	1979	1:2,500

### Historical Map - Segment A13

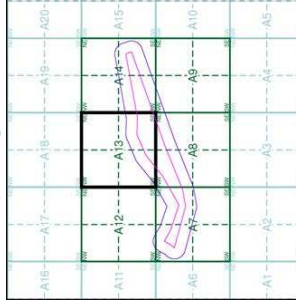

### Order Details

Order Number: 41886191\_1\_1  
 Customer Ref: CS/060268  
 National Grid Reference: 604780, 293840  
 Slice: A  
 Site Area (Ha): 21.98  
 Search Buffer (m): 100

### Site Details

Site at, Attleborough, Norfolk



**Ordnance Survey Plan  
Published 1978**

**Source map scale - 1:2,500**

The historical maps shown were reproduced from maps predominantly held at the Ordnance Survey, England, Wales and Scotland in the 1840-1854 period. The 1:2,500 scale maps were produced for the Ordnance Survey by 1854. The whole of what were considered to be the cultivated parts of Great Britain. The published date given below is often some years later than the surveyed date. Before 1933 all OS maps were based on the Cassini Projection, with independent surveys of a single county or group of counties, giving rise to significant inaccuracies in outlying areas.

**Map Name(s) and Date(s)**

TM0484	1978
1:2,500	

**Historical Map - Segment A13**

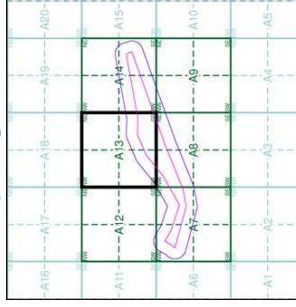

**Order Details**

Order Number: 41886191\_1\_1  
 Customer Ref: CS/060268  
 National Grid Reference: 604780, 293840  
 Site: A  
 Site Area (Ha): 21.98  
 Search Buffer (m): 100

**Site Details**

Site at, Attleborough, Norfolk



### Additional SIMs

**Published 1981 - 1990**

**Source map scale - 1:2,500**

The SIM cards (Ordnance Survey's 'Survey of Information on Microfilm') are further editions of mapping which were produced and published from 1947 to 1994, and contain detailed information on buildings, roads and land-use. These maps were produced at both 1:2,500 and 1:1,250 scales.

### Map Name(s) and Date(s)

TM0494	1981	1:2,500
TM0594	1990	1:2,500

### Historical Map - Segment A13

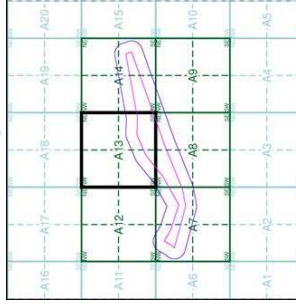

### Order Details

Order Number: 41886191\_1\_1  
 Customer Ref: CS/060268  
 National Grid Reference: 604780, 293840  
 Slice: A  
 Site Area (Ha): 21.98  
 Search Buffer (m): 100

### Site Details

Site at, Attleborough, Norfolk

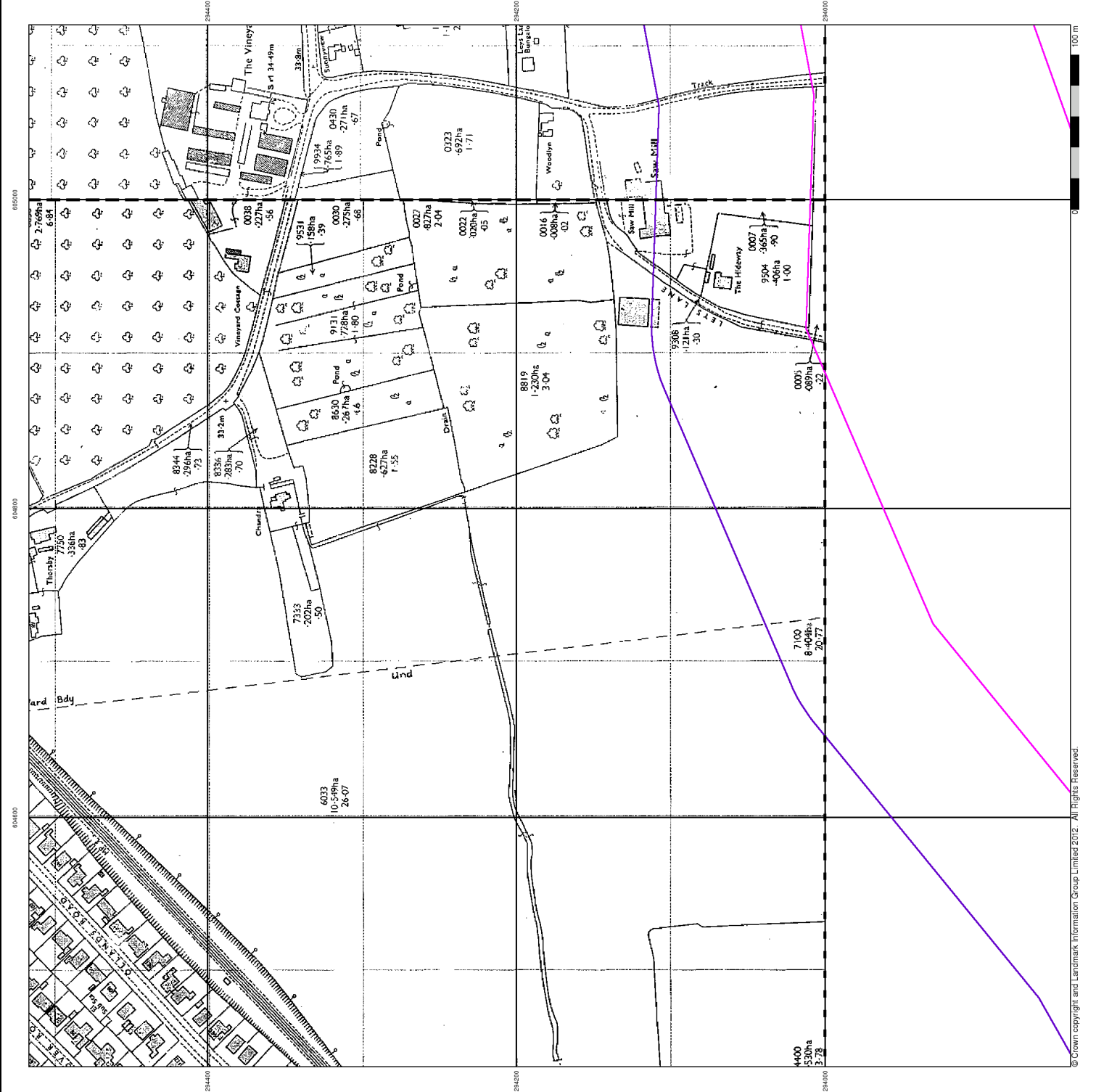

**Additional SIMs**

**Published 1991**

**Source map scale - 1:2,500**

The SIM cards (Ordnance Survey's 'Survey of Information on Microfilm') are either the original or a copy of the original. The original maps were produced in 1991, 1992, 1993, 1994, and contain detailed information on buildings, roads and land-use. These maps were produced at both 1:2,500 and 1:1,250 scales.

**Map Name(s) and Date(s)**

TM0694	1991	1:2,500
--------	------	---------

**Historical Map - Segment A13**

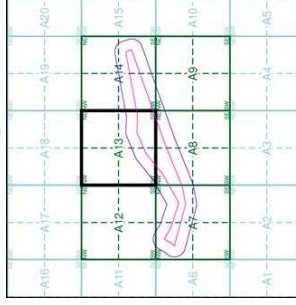

**Order Details**

Order Number: 41886191\_1\_1  
 Customer Ref: CS/060268  
 National Grid Reference: 604780, 293840  
 Slice: A  
 Site Area (Ha): 21.98  
 Search Buffer (m): 100

**Site Details**

Site at, Attleborough, Norfolk

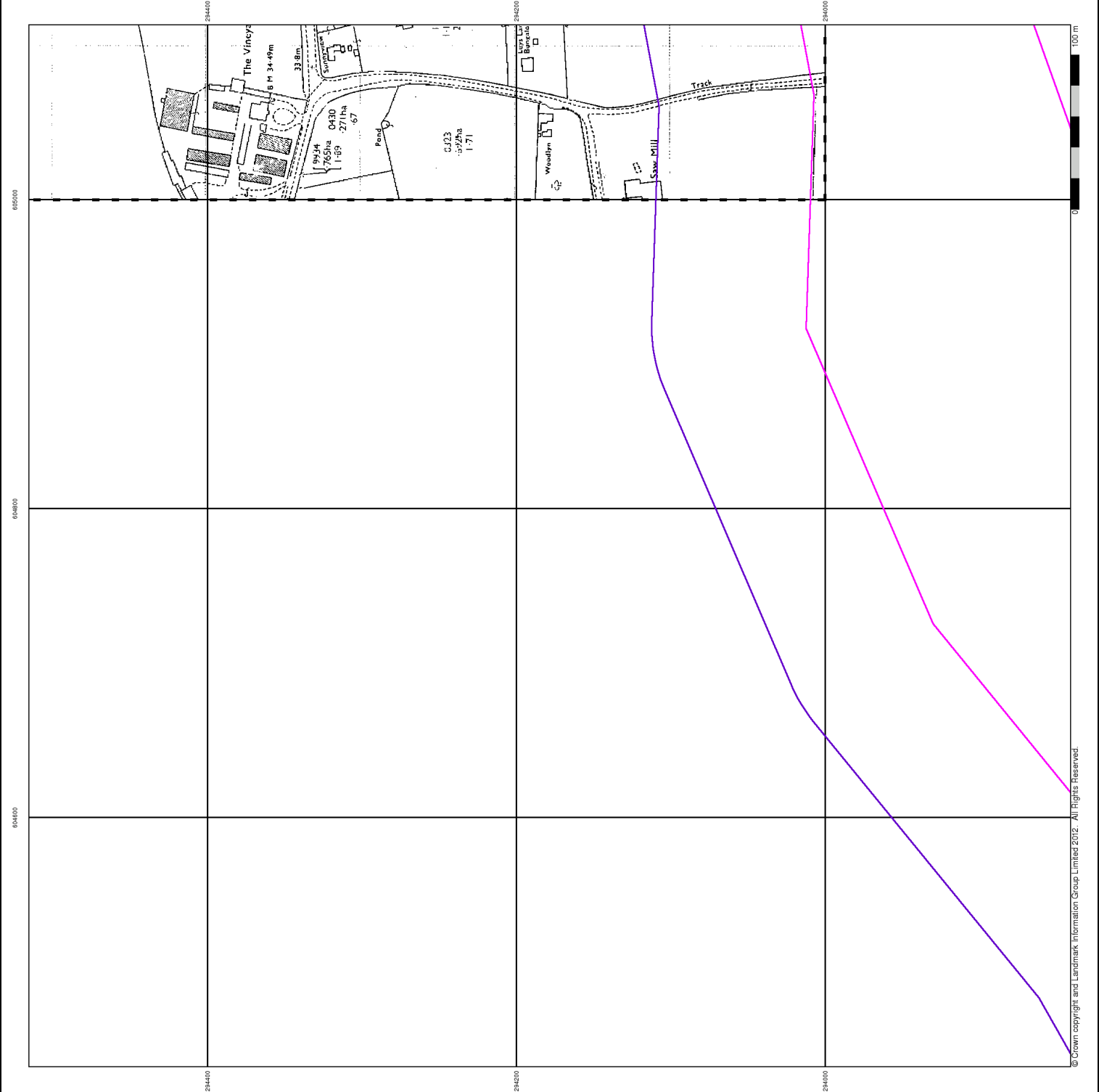

**Additional SIMs**

**Published 1992**

**Source map scale - 1:2,500**

The SIM cards (Ordnance Survey's 'Survey of Information on Microfilm') are either the original or a reproduction of mapping which were produced by the Ordnance Survey between 1947 and 1992, and contain detailed information on buildings, roads and land-use. These maps were produced at both 1:2,500 and 1:1,250 scales.

**Map Name(s) and Date(s)**

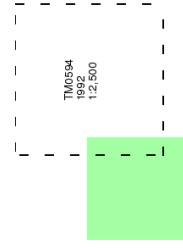

**Historical Map - Segment A13**

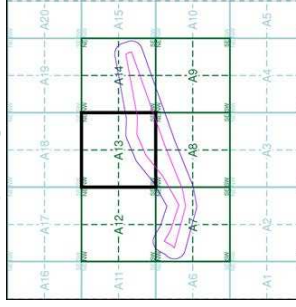

**Order Details**

Order Number: 41886191\_1\_1  
 Customer Ref: CS/060268  
 National Grid Reference: 604780, 293840  
 Slice: A  
 Site Area (Ha): 21.98  
 Search Buffer (m): 100

**Site Details**

Site at, Attleborough, Norfolk

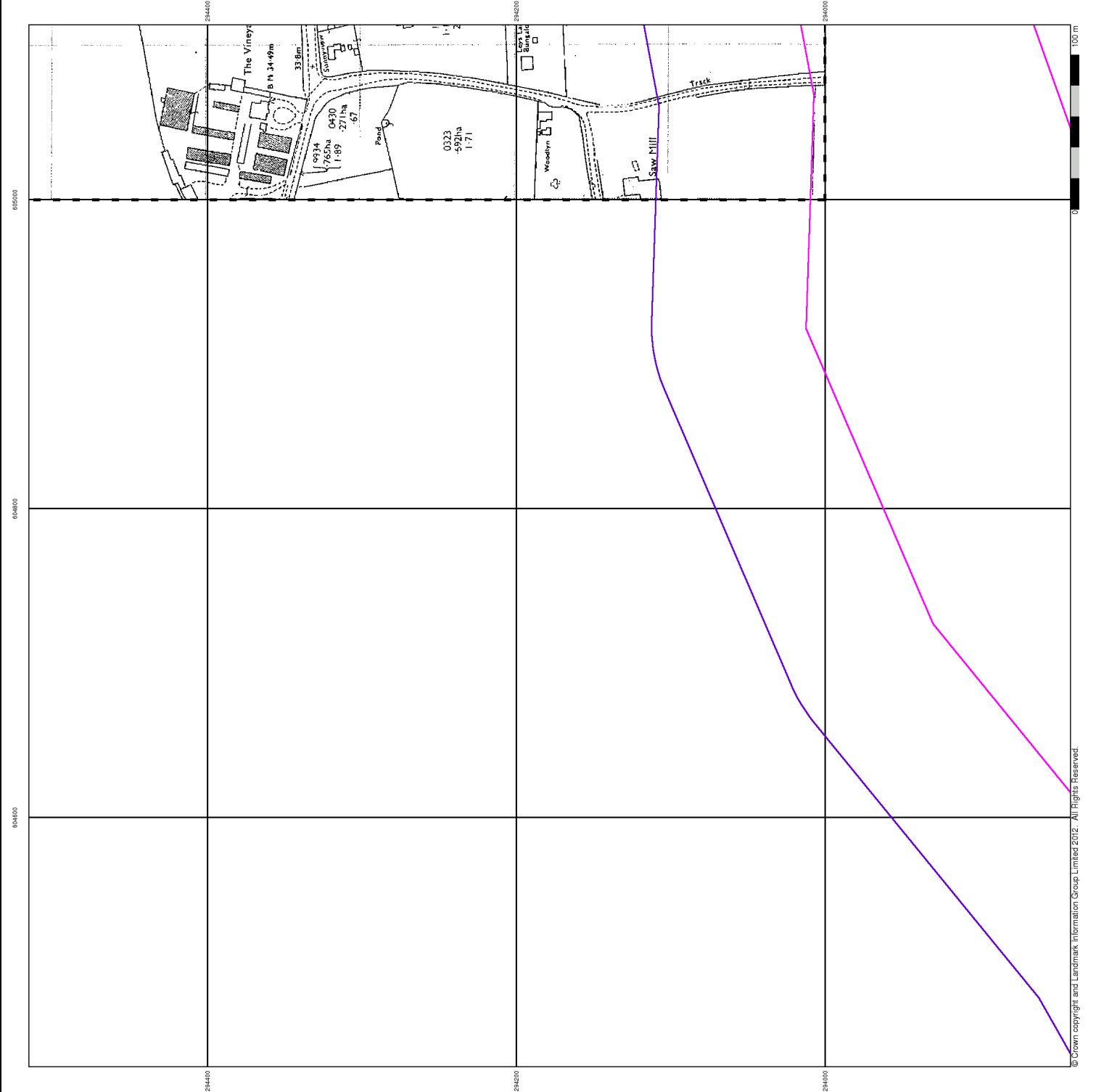

'Large Scale National Grid Data' superseded SIM cards (Ordnance Survey's 'Simulation on Map' in 1992, and digital data produced until 1999). The information on these maps is derived from aerial photography and provides detailed information on houses and roads, but tend to show less topographic features such as vegetation. These maps were produced at both 1:2,500 and 1:1,250 scales.

**Map Name(s) and Date(s)**

TM0484	TM0594
1995	1995
1:2,500	1:2,500
TM0489	TM0594
1995	1995
1:2,500	1:2,500

**Historical Map - Segment A13**

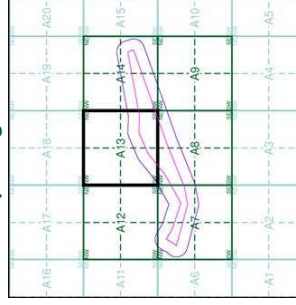

**Order Details**

Order Number: 41886191\_1\_1  
 Customer Ref: CS/060268  
 National Grid Reference: 604780, 293840  
 Slice: A  
 Site Area (Ha): 21.98  
 Search Buffer (m): 100

**Site Details**

Site at, Attleborough, Norfolk

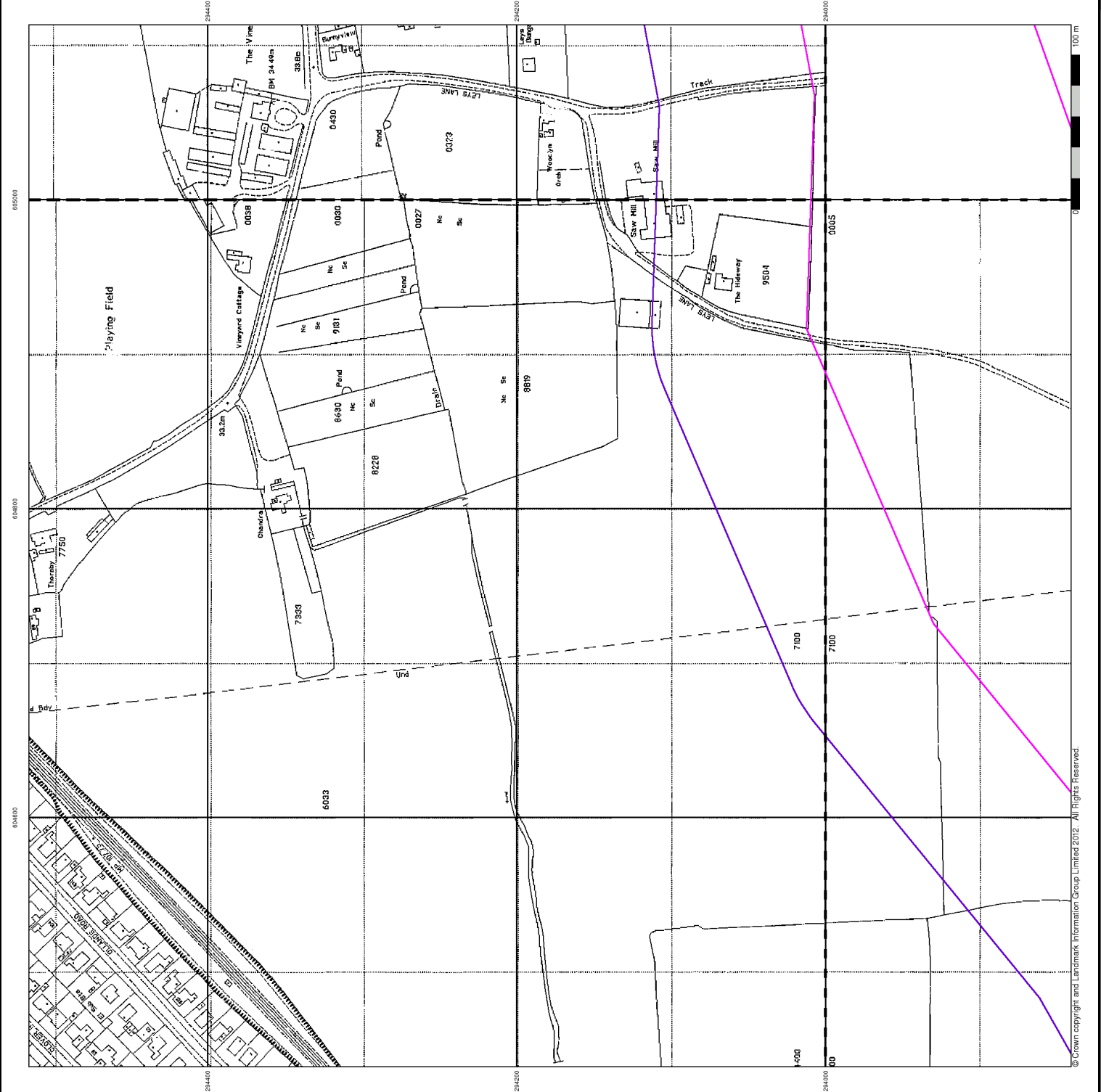

'Large Scale National Grid Data' superseded SIM cards (Ordnance Survey's 'Simulation on Map' in 1992, and 'Digital' in 1996) need to be produced until 1999. The information on these maps is derived from digital data and provides detailed information on houses and roads, but tend to show less topographic features such as vegetation. These maps were produced at both 1:2,500 and 1:1,250 scales.

**Map Name(s) and Date(s)**

TM0484	1996	1:2,500
--------	------	---------

**Historical Map - Segment A13**

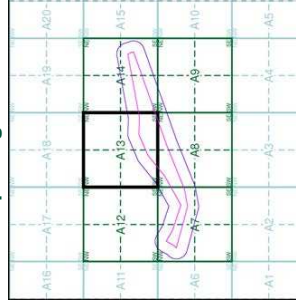

**Order Details**

Order Number: 41886191\_1\_1  
 Customer Ref: CS/060268  
 National Grid Reference: 604780, 293840  
 Site: A  
 Site Area (Ha): 21.98  
 Search Buffer (m): 100

**Site Details**

Site at, Attleborough, Norfolk



### Historical Mapping & Photography included:

Mapping Type	Scale	Date	Pg.
Norfolk	1:2,500	1883	2
Norfolk	1:2,500	1906	3
Ordnance Survey Plan	1:2,500	1972	4
Supply of Unpublished Survey Information	1:2,500	1975	5
Additional SIMs	1:2,500	1979	6
Additional SIMs	1:2,500	1990	7
Additional SIMs	1:2,500	1991	8
Additional SIMs	1:2,500	1992	9
Large-Scale National Grid Data	1:2,500	1995	10

### Historical Mapping Legends

#### Large-Scale National Grid Data 1:2,500 and 1:1,250

This legend defines symbols for various geographical features and infrastructure. It includes symbols for slopes, cliffs, rock, boulders, trees, and buildings. It also lists symbols for direction of water flow, triangulation stations, and electricity pylons. A list of abbreviations (Bks, Bly, Cem, etc.) is provided for reference.

#### Ordnance Survey Plan, Additional SIMs and Supply of Unpublished Survey Information 1:2,500 and 1:1,250

This legend defines symbols for features like inactive quarries, rock, roofed buildings, and various types of trees. It includes symbols for directions of water flow, cave entrances, and electricity pylons. A list of abbreviations (BH, BP, BS, etc.) is provided for reference.

#### Ordnance Survey County Series and Ordnance Survey Plan 1:2,500

This legend defines symbols for features like sand pits, gravel pits, shingle, sloping masonry, marsh, rough pasture, mixed wood, fir, and various types of roads and railways. It includes symbols for level crossings, road crossings, and various types of boundaries. A list of abbreviations (B.P.B.S., B.R., etc.) is provided for reference.

### Historical Map - Segment A14

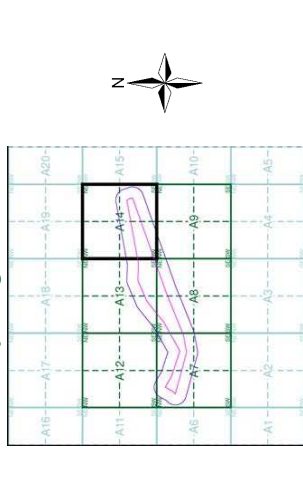

### Order Details

Order Number: 41886191\_1\_1  
 Customer Ref: CS/060268  
 National Grid Reference: 604780, 293840  
 Site Area (Ha): 21.98  
 Search Buffer (m): 100

### Site Details

Site at, Attleborough, Norfolk

Landmark Information Group  
 Tel: 0844 844 9952  
 Fax: 0844 844 9951  
 Web: www.envirocheck.co.uk



The historical maps shown were reproduced from maps predominantly held at the Ordnance Survey, England, Wales and Scotland in the 1840-1854 period. The maps were scanned at a scale of 1:2,500 and then reprojected to the 1933 datum. The published date given below is often some years later than the surveyed date. Before 1933 all OS maps were based on the Cassini Projection, with independent surveys of a single county or group of counties, giving rise to significant inaccuracies in outlying areas.

Map Name(s) and Date(s)

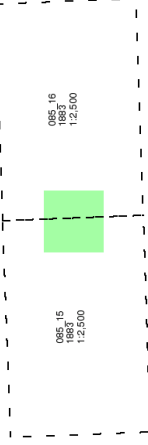

Historical Map - Segment A14

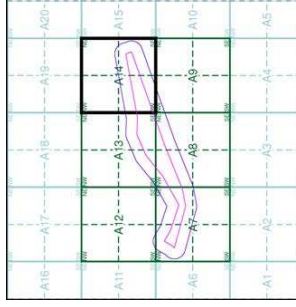

Order Details

Order Number: 41886191\_1\_1  
 Customer Ref: CS/060268  
 National Grid Reference: 604780, 293940  
 Site: A  
 Site Area (Ha): 21.98  
 Search Buffer (m): 100

Site Details

Site at, Attleborough, Norfolk

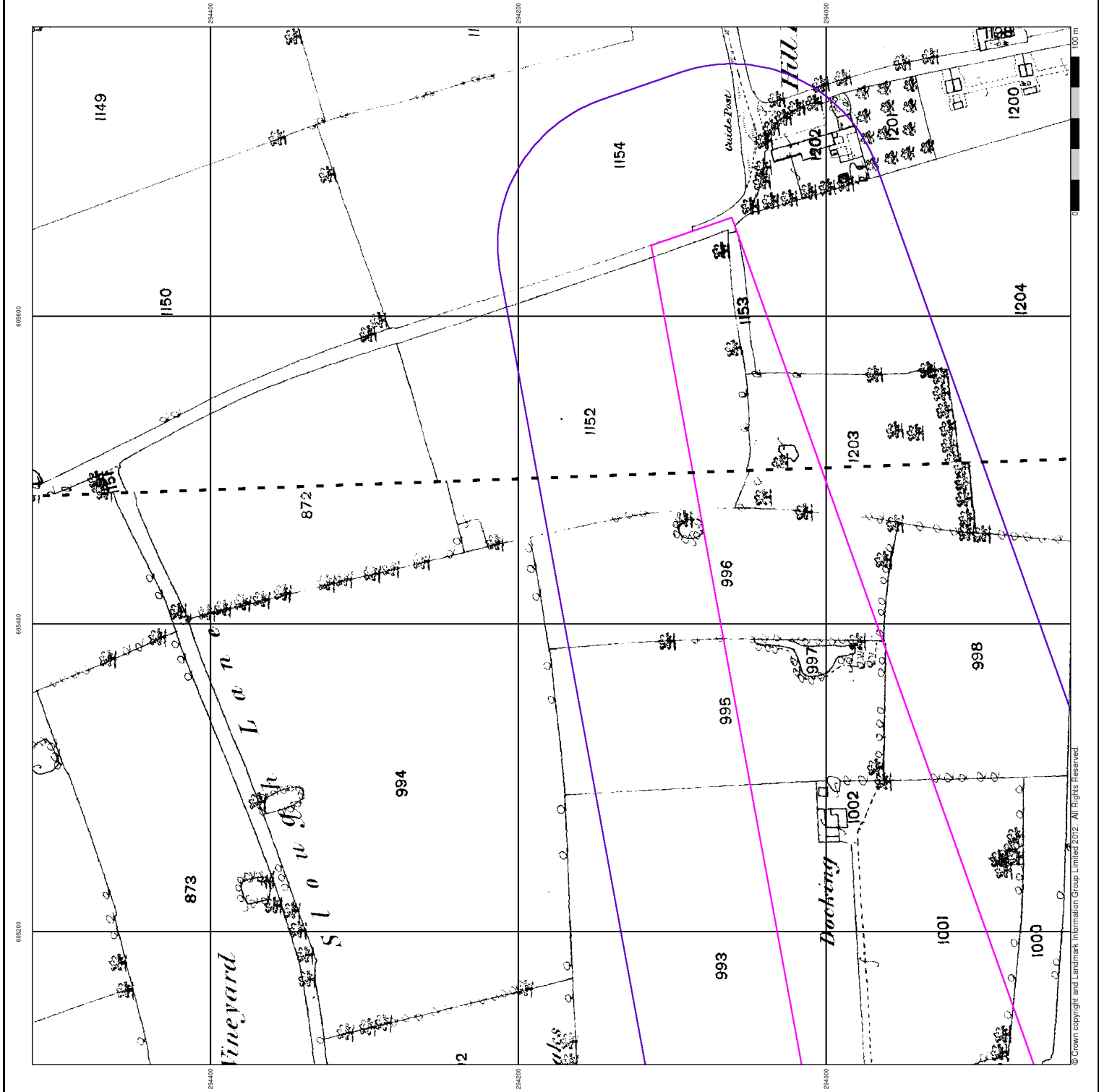

The historical maps shown were reproduced from maps predominantly held at the Ordnance Survey, England, Wales and Scotland in the 1840-1854 period. The 1:2,500 scale maps were produced for the Ordnance Survey by 1854 and covered the whole of what were considered to be the cultivated parts of Great Britain. The published date given below is often some years later than the surveyed date. Before 1933 all OS maps were based on the Cassini Projection with independent surveys of a single county or group of counties, giving rise to significant inaccuracies in outlying areas.

Map Name(s) and Date(s)

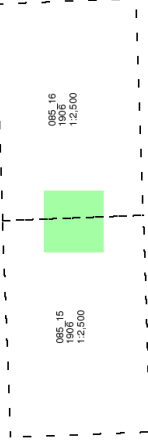

Historical Map - Segment A14

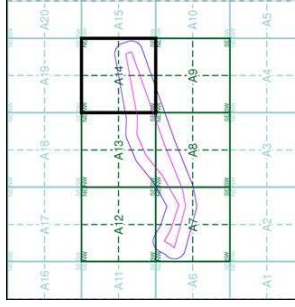

Order Details

Order Number: 41886191\_1\_1  
 Customer Ref: CS/060268  
 National Grid Reference: 604780, 293840  
 Slice: A  
 Site Area (Ha): 21.98  
 Search Buffer (m): 100

Site Details

Site at, Attleborough, Norfolk

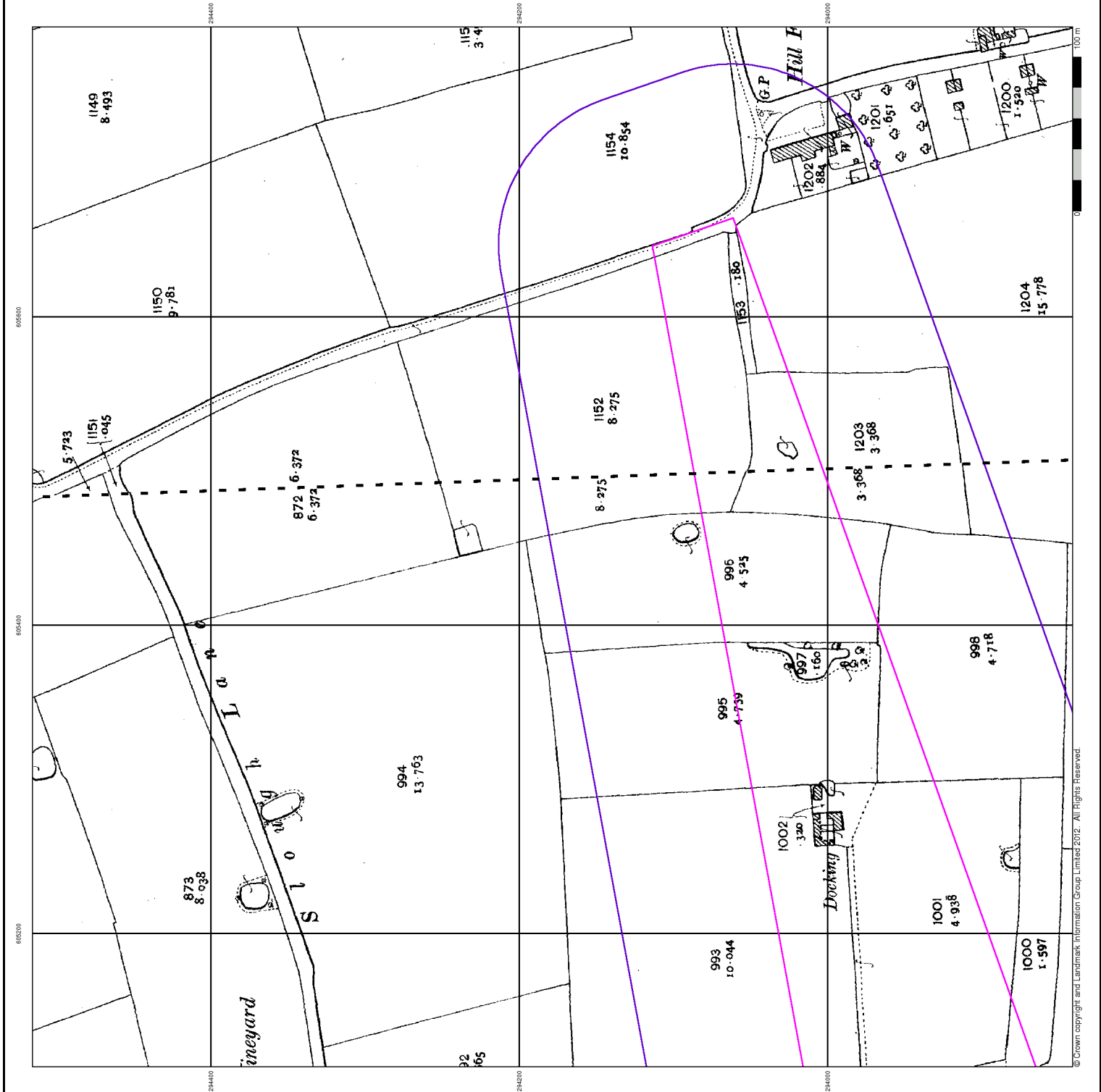



SUSI maps (Supply of Unpublished Survey Information) were produced between 1972 and 1977, mainly for internal use at Ordnance Survey. These were more of a 'work-in-progress' than published maps and they do not represent a single moment in time. They were produced at both 1:2,500 and 1:1,250 scales.

**Map Name(s) and Date(s)**

TM0584	1:2,500
--------	---------

**Historical Map - Segment A14**

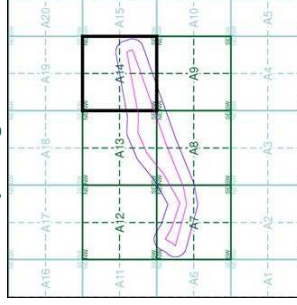

**Order Details**

Order Number: 41886191\_1\_1  
 Customer Ref: CS/060268  
 National Grid Reference: 604780, 293840  
 Site: A  
 Site Area (Ha): 21.98  
 Search Buffer (m): 100

**Site Details**

Site at, Attleborough, Norfolk

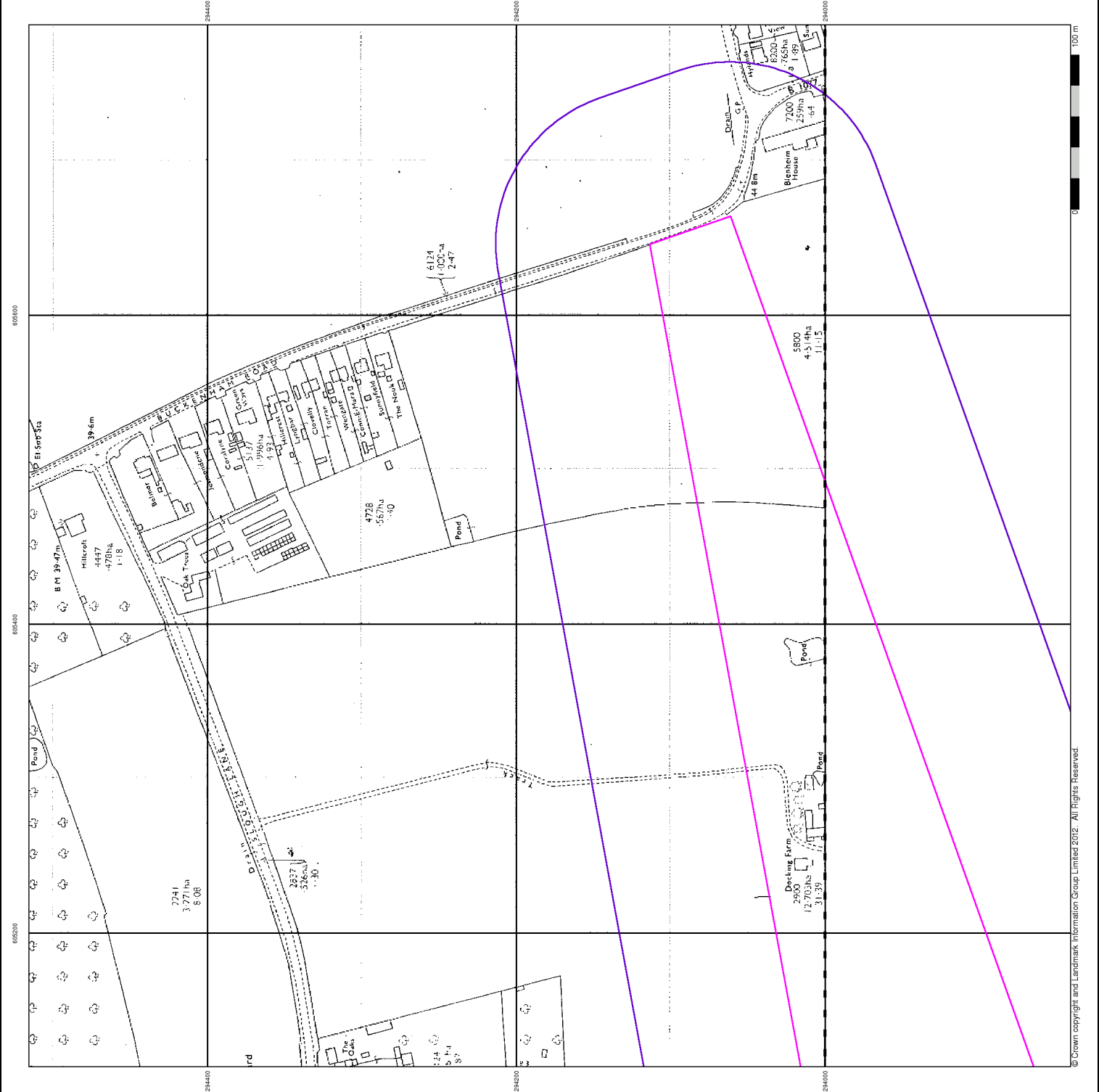

**Additional SIMS  
Published 1979**

**Source map scale - 1:2,500**

The SIM cards (Ordinance Survey's 'Survey of Information on Microfilm') are better for redrawing or mapping which were produced and published between 1977 and 1984, and contain detailed information on buildings, roads and land-use. These maps were produced at both 1:2,500 and 1:1,250 scales.

**Map Name(s) and Date(s)**

TM0584	1979
1:2,500	

**Historical Map - Segment A14**

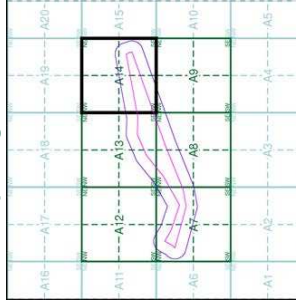

**Order Details**

Order Number: 41886191\_1\_1  
 Customer Ref: CS/060268  
 National Grid Reference: 604780, 293840  
 Slice: A  
 Site Area (Ha): 21.98  
 Search Buffer (m): 100

**Site Details**

Site at, Attleborough, Norfolk

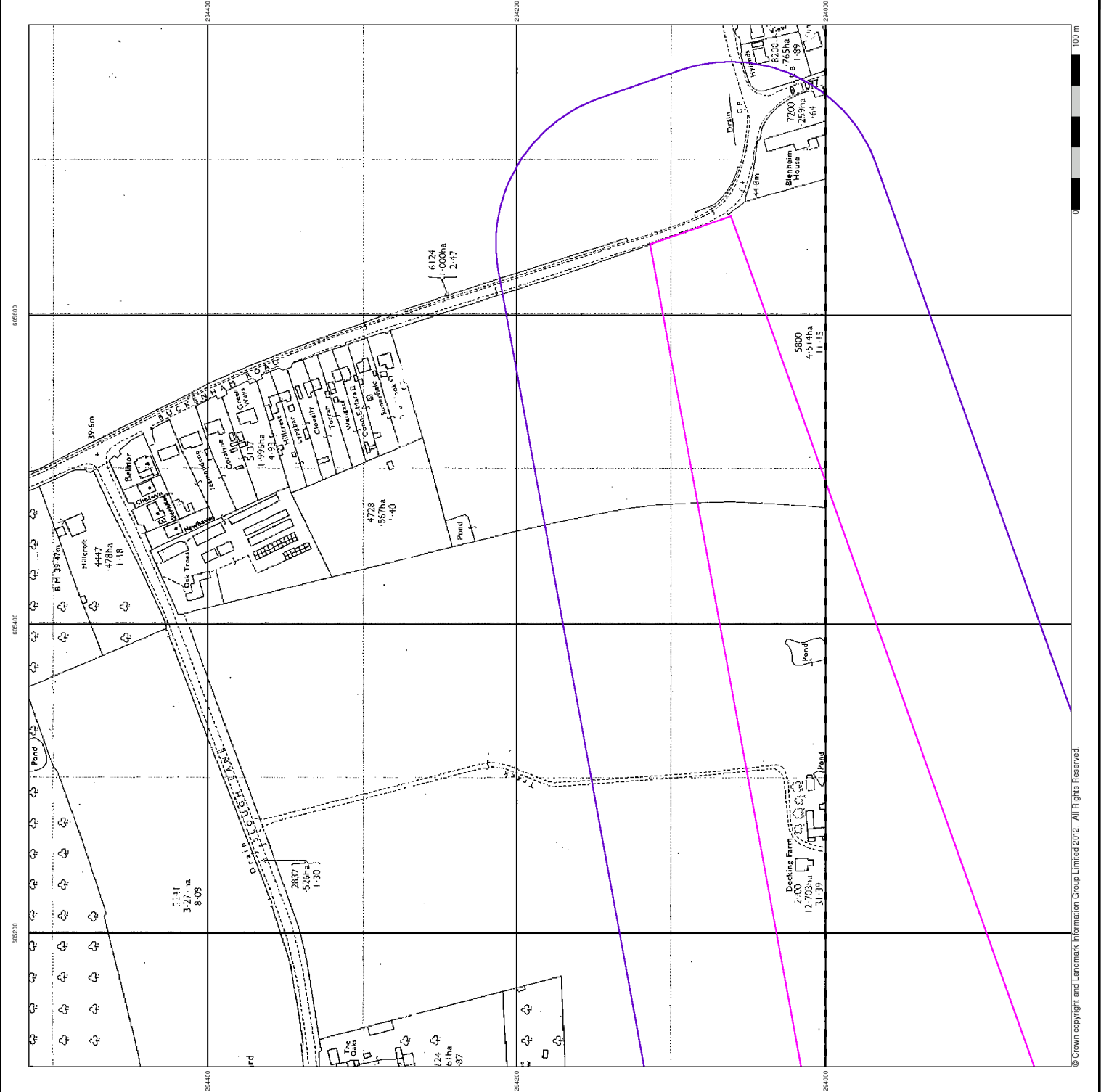

© Crown copyright and Landmark Information Group Limited 2012. All Rights Reserved.



**Additional SIMs  
Published 1991**

**Source map scale - 1:2,500**

The SIM cards (Ordinance Survey's 'Survey of Information on Microfilm') are better for redrawing or mapping which were produced and published in 1987 to 1994, and contain detailed information on buildings, roads and land-use. These maps were produced at both 1:2,500 and 1:1,250 scales.

**Map Name(s) and Date(s)**

TM0584	1991
1:2,500	

**Historical Map - Segment A14**

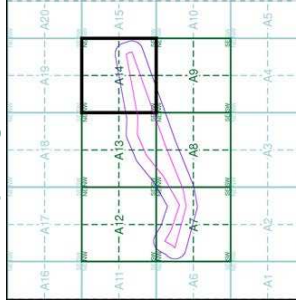

**Order Details**

Order Number: 41886191\_1\_1  
 Customer Ref: CS/060268  
 National Grid Reference: 604780, 293840  
 Slice: A  
 Site Area (Ha): 21.98  
 Search Buffer (m): 100

**Site Details**

Site at, Attleborough, Norfolk



**Additional SIMs**

**Published 1992**

**Source map scale - 1:2,500**

The SIM cards (Ordinance Survey's 'Survey of Information on Microfilm') are better for editing or mapping with than the printed maps and publications. They are available in digital form for use with GIS software from 1987 to 1994, and contain detailed information on buildings, roads and land-use. These maps were produced at both 1:2,500 and 1:1,250 scales.

**Map Name(s) and Date(s)**

TM0584	1992
1:2,500	

**Historical Map - Segment A14**

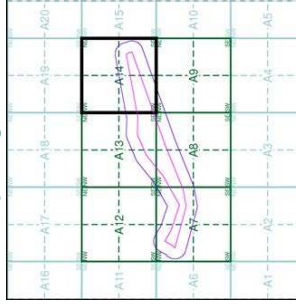

**Order Details**

Order Number: 41886191\_1\_1  
 Customer Ref: CS/060268  
 National Grid Reference: 604780, 293840  
 Slice: A  
 Site Area (Ha): 21.98  
 Search Buffer (m): 100

**Site Details**

Site at, Attleborough, Norfolk

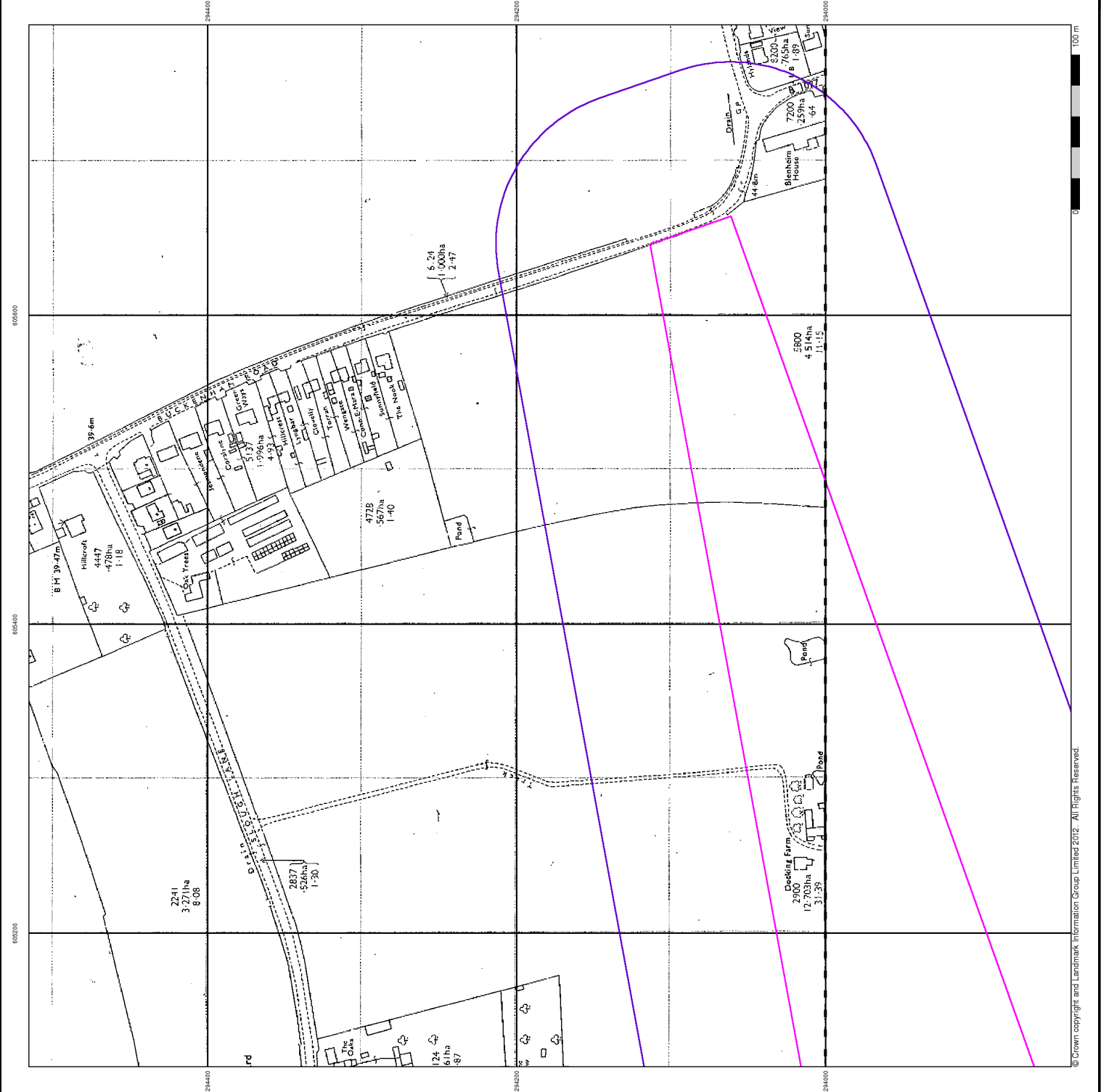

© Crown copyright and Landmark Information Group Limited 2012. All Rights Reserved.



**Large-Scale National Grid Data  
Published 1995**

**Source map scale - 1:2,500**

'Large Scale National Grid Data' superseded SIM cards. (Ordnance Survey's information on the M25) in 1992, and digital maps were produced in 1999. The maps provide detailed information on houses and roads, but tend to show less topographic features such as vegetation. These maps were produced at both 1:2,500 and 1:1,250 scales.

**Map Name(s) and Date(s)**

TM0594	1995
1:2,500	

**Historical Map - Segment A14**

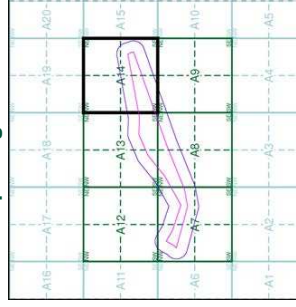

**Order Details**

Order Number: 41886191\_1\_1  
 Customer Ref: CS/060268  
 National Grid Reference: 604780, 293840  
 Site: A  
 Site Area (Ha): 21.98  
 Search Buffer (m): 100

**Site Details**

Site at, Attleborough, Norfolk

